



WASECO
RESOURCES INC.

Battle Mountain Ridge 2017 Work Program

DISCLAIMER

- This presentation does not constitute or form part of any offer for sale or solicitation of any offer to buy or subscribe for any securities in Waseco Resources Inc. (“Waseco”), nor shall it or any part of it form the basis of, or be relied on in connection with, or act as any inducement to enter into, any contract or commitment whatsoever. No reliance may be placed for any purpose whatsoever on the information or opinions contained in this presentation or on any other document or oral statement or on the completeness, accuracy or fairness of any such information and/or opinions. No undertaking, representation, warranty or other assurance, express or implied, is made or given by or on behalf of Waseco or any of its respective directors, employees or advisers, as to the accuracy or completeness of the information or opinions contained in this presentation, and (save in the case of fraud) no responsibility or liability is accepted by any of them for any such information or opinions or for any errors, omissions, misstatements, negligence or otherwise contained or referred to in this presentation.
- The slides and the accompanying verbal presentation are confidential and the slides are being supplied to you solely for your information and may not be reproduced or distributed to any other person or published, in whole or in part, for any person. The slides contain forward-looking statements, including in relation to Waseco’s proposed strategy, plans and objectives. These forward looking statements are applicable only at the date of this presentation. Such forward looking statements involve known and unknown risks, uncertainties and other important factors beyond the control of Waseco that could cause the actual performance or achievements of Waseco to be materially different from such forward-looking statements. Accordingly, you should not rely on any forward-looking statements and Waseco accepts no obligation to disseminate any updates or revisions to such forward-looking statements.

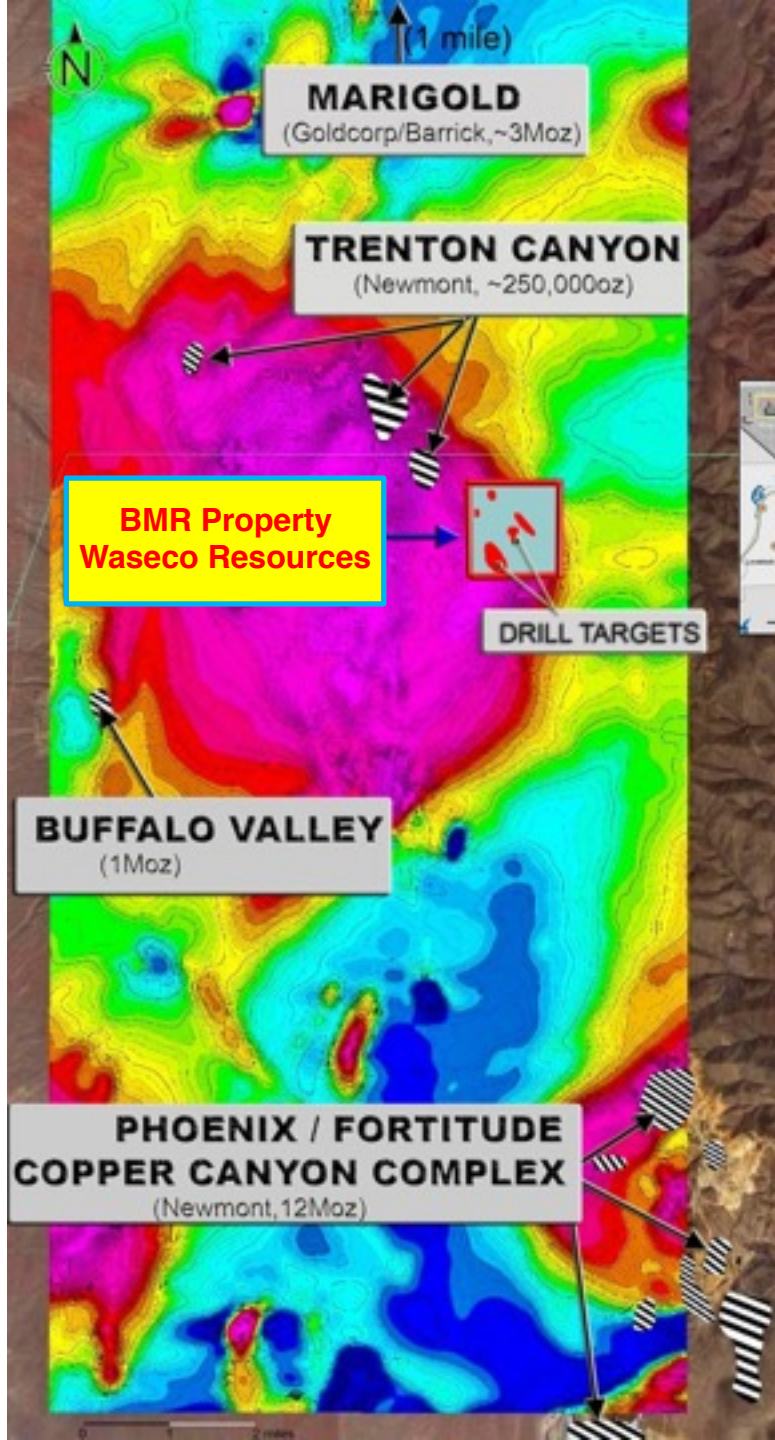

DISCOVERY HOLE 12-5

Located approximately 100 meters from Newmont Mining's boundary and approximately 500m from one of the pits comprising their Trenton Canyon Mine, Waseco's Hole 12-5 hit a high grade gold zone that warrants follow-up delineation.

Hole 12-5 intersected **25.4 g/t Au (0.9oz/t)** over 3.7m (12 feet) in the interval 150-153.7m down hole (450-465 feet) on a splay fault of the dominant stibnite fault. This interval included intersections of:

47.6 g/t Au (1.68 oz/t) over 0.9m (3 feet) and
61g/t Au (2.15 oz/t) over 0.6m (2 feet)

This hole is exceptional in that it has intersected the highest grade gold mineralization reported from any known exploration program completed on the property to date.

An upper zone, higher in the hole, between 128-147m (420-465 feet), returned gold values averaging of **1.82g/t Au (0.06oz)** over 13.72m (45 feet).

The 2016 drill program was designed to follow up and expand our knowledge of this new high grade zone, which remains open laterally and to depth.

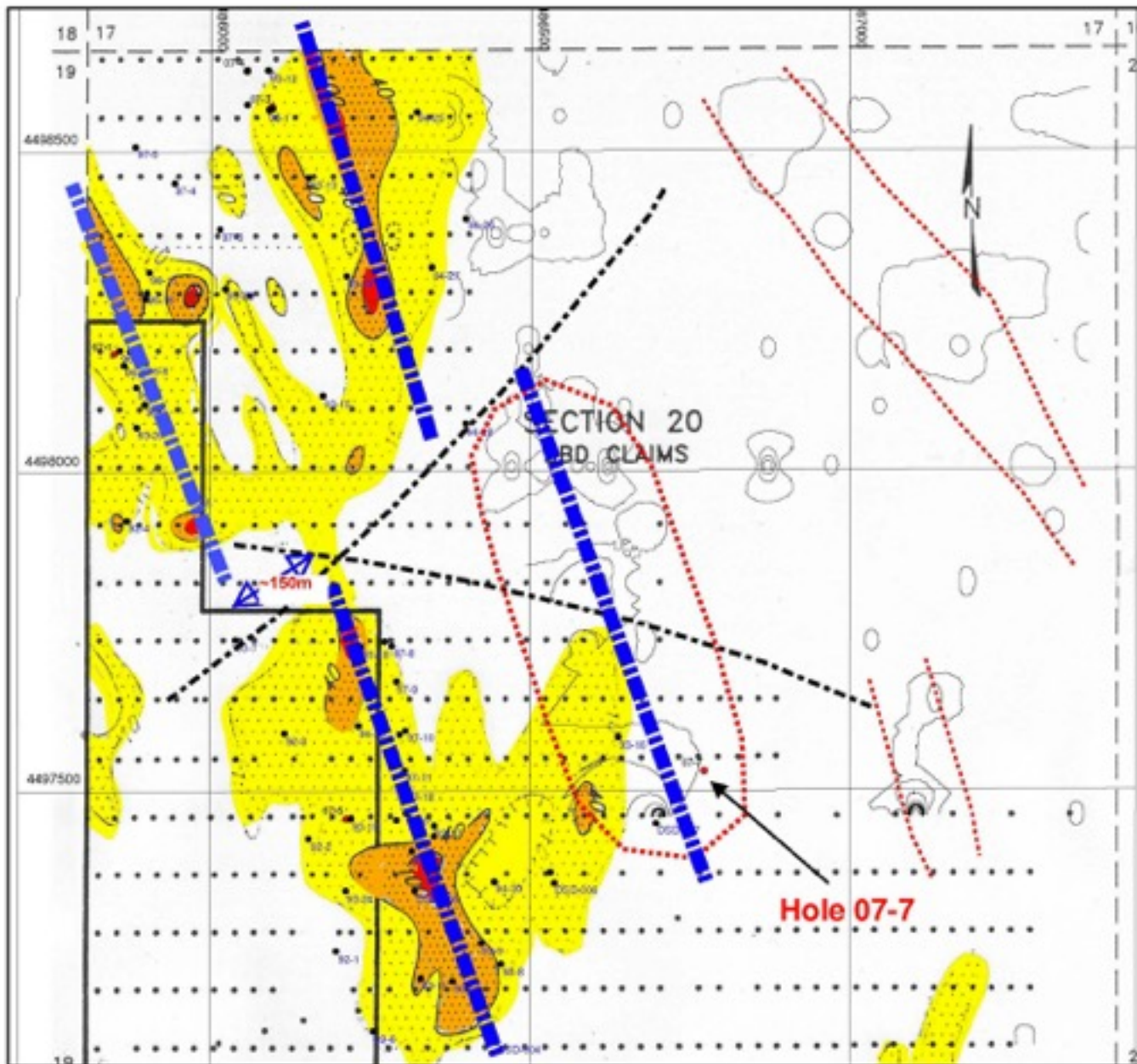

Figure 2 1994 Soil Geochem with 2011 Au contours and gold zone trends

MODEL

Our model suggests there is a fault to the south and that the zone has been displaced to the east. We have some more drilling to get to the fault line, but then it might go across the entire property. It could turn into something significant.



In October, 2016, Waseco carried out a seven hole reverse circulation program and all seven holes hit gold. Five of the holes were following-up on what we call the Stibnite Gold Zone, where we intersected 25 grams of gold per tonne in one of the holes of our previous program. We hit up to 10 grams and had a couple of five gram intersections as well. We've extended the zone both to depth and on strike. We've added about 45 meters on one end of the discovery hole and 110 meters on the other. We've also added about 70 meters at depth, so it is starting to look very interesting.

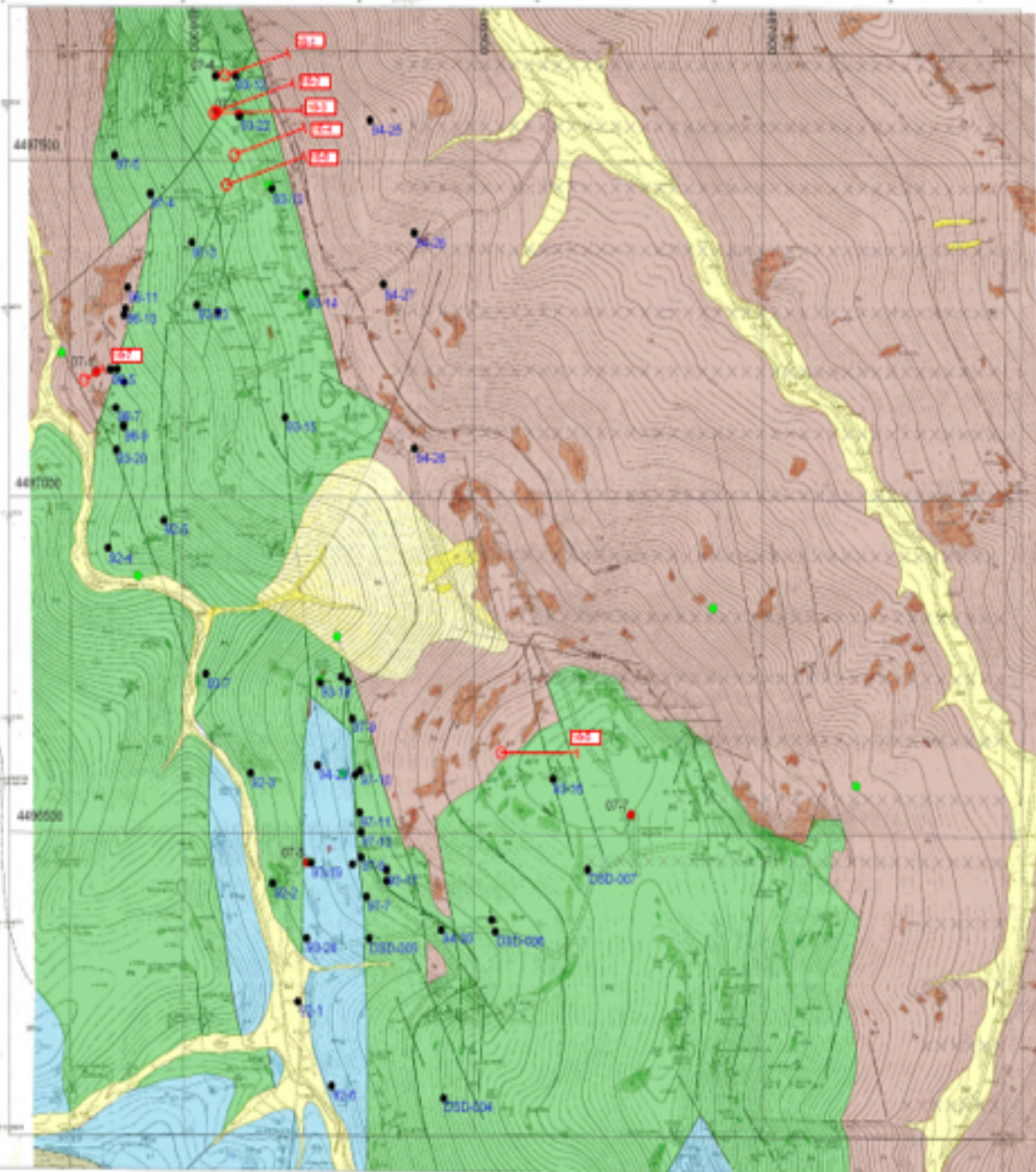

Explanation

	Alluvium
	Till
	Sandstone
	Sample location
	Area of investigation
	Maple Ridge
	Water bodies
	Soil Profile
	Rock Outcrop

Other Symbols:

- Survey boundary
- Mine boundary
- Road
- Boundary
- Well location
- Shaft
- Water tank

Projection: UTM Zone 18N

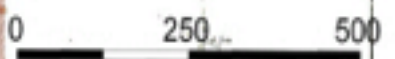

Meters

Battle Mountain Ridge
Waseco Resources Inc.
BMR Geology



WASECO
RESOURCES INC.

2016 DRILL PROGRAM

Total # holes = 7
Total Drilling = 1,600m
Shortest hole = 75m
Deepest = 268m

➤ West Zone → 150m strike extension
(1-) → 50-60m dip extension

➤ North Zone → 15m each direction along strike (2) from high grade hole 12-05
(5) → step back and down dip extension on hole 12-05
→ Deepen hole 12-06

➤ New Zone → Test gold and arsenic anomaly
(1)



For 2017, Waseco has announced the creation of a Technical Advisory Committee. This is an amazing group of dedicated geologists who will help us a lot, both at the BMR project and with the evaluation of other opportunities. With 200 years of experience and numerous discoveries to their credit, this could lead to a major change in the company's future.

Joining the Technical Committee are:

- **Brian Arkell-** B.Sc. Geo, M.S. Econ Geo. Mr. Arkell brings over 30 years of world-wide experience in team building in base, precious metals, coal and uranium operations and exploration. Featured among his many accomplishments is an extensive international career with Newmont Mining Corporation.
- **A. Lee Barker-** P.Eng., P. Geo. Mr. Barker brings over 40 years of international mineral exploration and development experience. For the past few years, Mr. Barker has been the Qualified Person under National Instrument 43-101 policies, overseeing the reporting of results from the Company's Battle Mountain Ridge gold project in Nevada. Mr. Barker is also the current President and CEO of Sparton Resources Inc.
- **Gary O'Connor-** B.Sc. Geo, Geophysics & Environmental Studies. Mr. O'Connor also brings over 30 years of mineral exploration and development experience, having worked on all continents of the world. He is currently Co-CEO of Moneta Porcupine, where he is responsible for the technical due diligence and review of resource projects for the corporation.
- **Alexander Po-** B.Sc. Mining Engineering, M. Engr. Mining Geo – Mr. Po brings over 45 years of mineral exploration and development experience, including extensive work in Nevada, Canada, the Philippines and Guyana. Mr. Po recently retired from Guyana Goldfields Inc. where he led the team in the delineation of the

2017 WORK PROGRAM

The initial focus has been conducting an in-depth review and analysis of the Battle Mountain Ridge project in Nevada.

The next step is completing the planning for the follow up drill program.

Concurrently, property submissions are being received and are being evaluated for acquisition or joint venture.



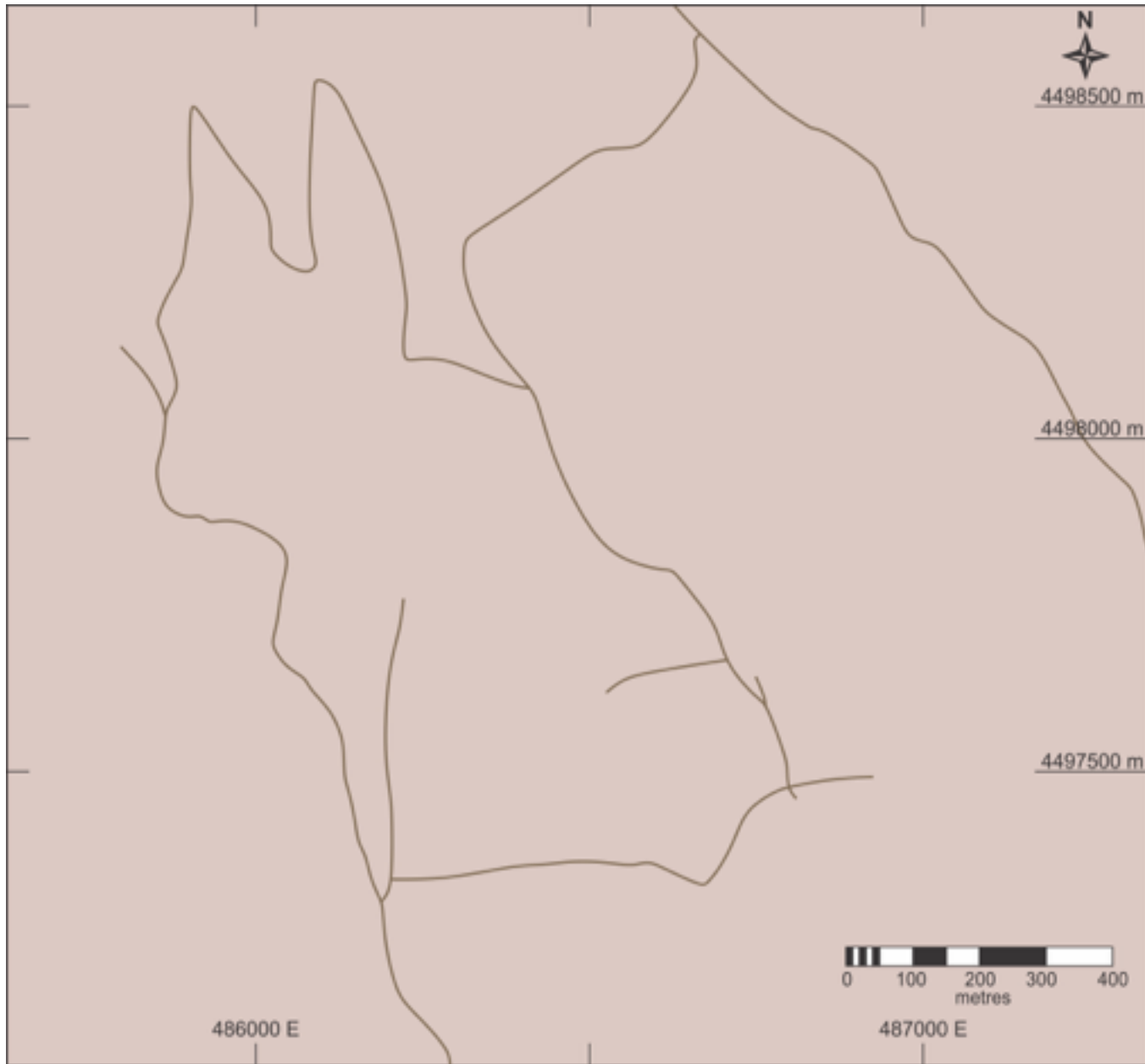

4498500 m

4498000 m

4497500 m

486000 E

487000 E



WASECO
RESOURCES INC.
**Battle Mountain Ridge
Project, Nevada**





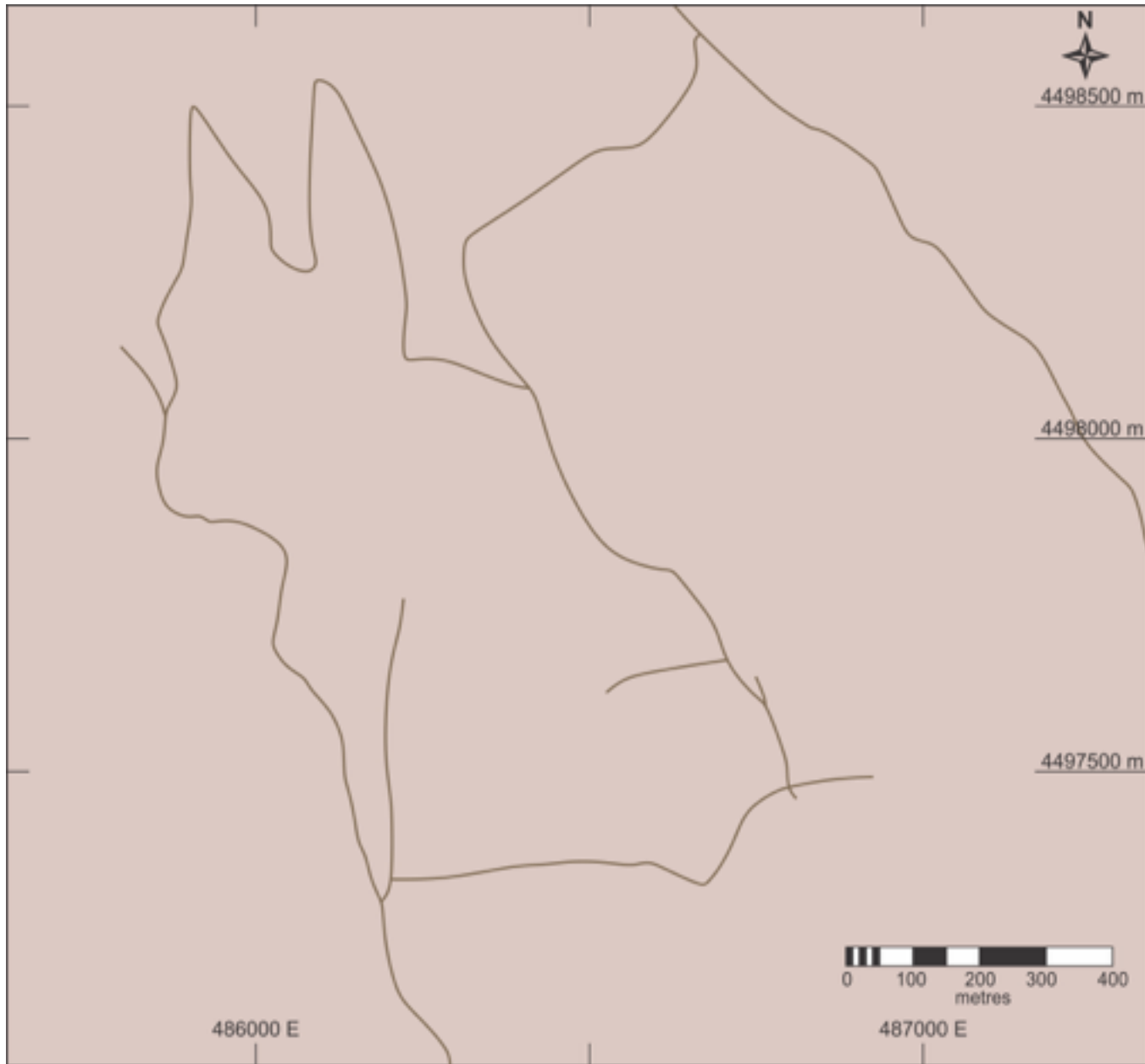

**Surface Plan View
Showing Drill Holes,
Mineralized Zones
and High Assay Zones**

July 2017



Battle Mountain Ridge Project, Nevada

Legend

-  Valmy Fm
-  Significant gold mineralization > 3 grams / tonne Au
-  Gold mineralized zones 0.5 to 3.0 grams/tonne Au
-  Drill hole with surface collar location and number 93-19
-  Cross section line with number 7450 N
-  Fault
-  Road

Surface Plan View Showing Drill Holes, Mineralized Zones and High Assay Zones

July 2017

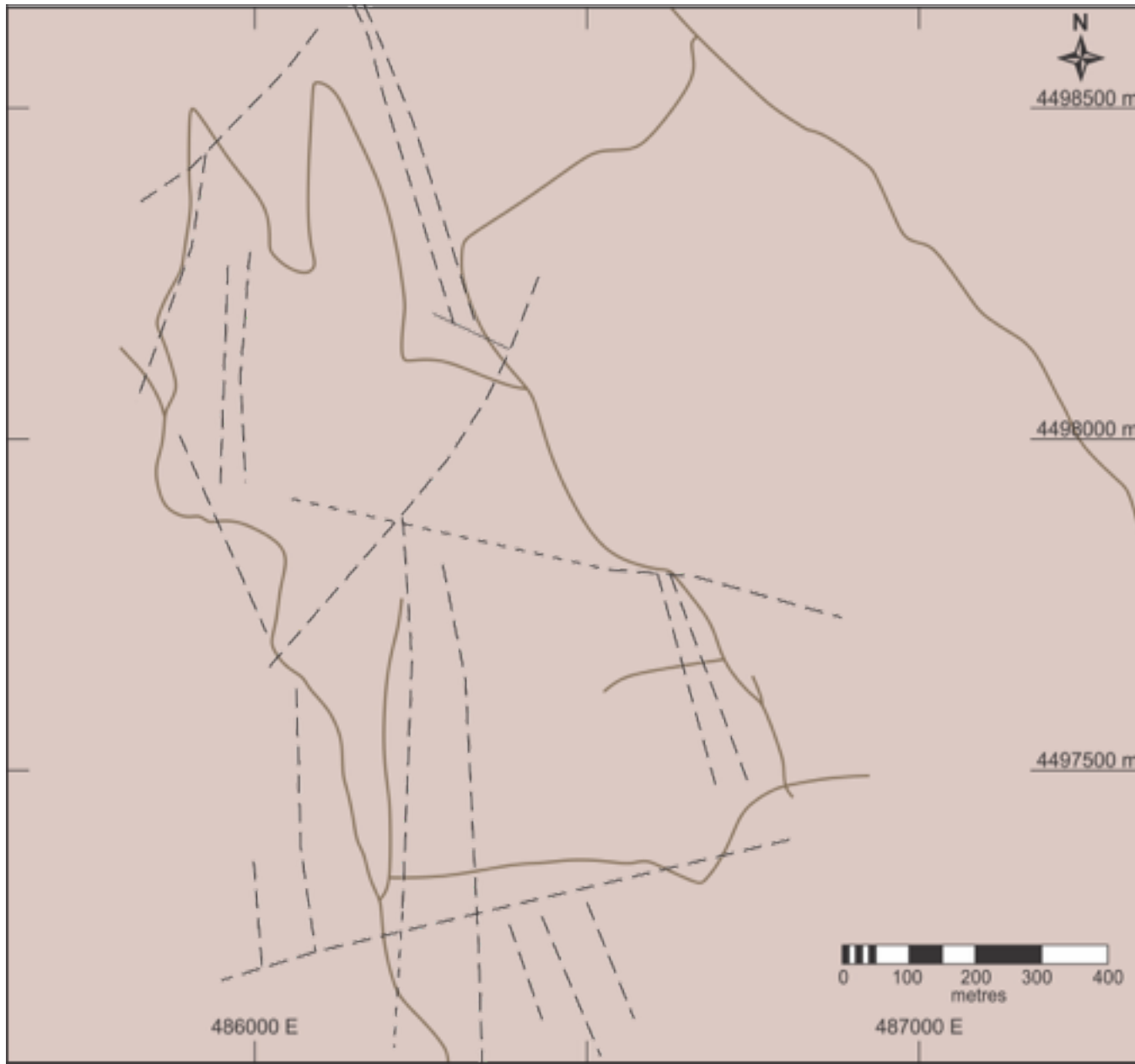

**Battle Mountain Ridge
Project, Nevada**

Legend

- Valmy Fm
- Significant gold mineralization > 3 grams / tonne Au
- Gold mineralized zones 0.5 to 3.0 grams/tonne Au
- Drill hole with surface collar location and number
93-19
- Cross section line with number
7450 N
- Fault
- Road

**Surface Plan View
Showing Drill Holes,
Mineralized Zones
and High Assay Zones**

July 2017

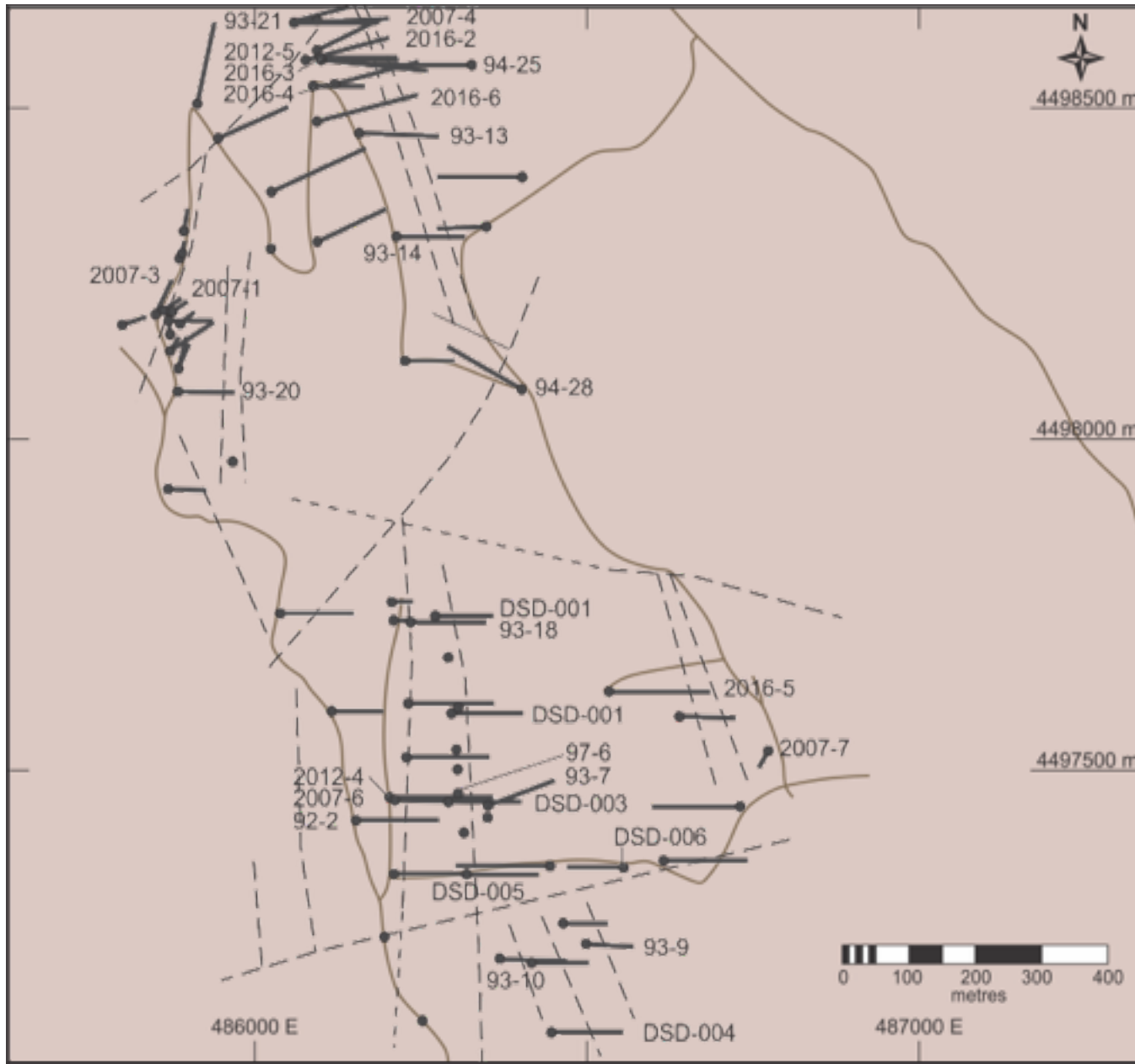

Battle Mountain Ridge Project, Nevada

Legend

- Valmy Fm
- Significant gold mineralization > 3 grams / tonne Au
- Gold mineralized zones 0.5 to 3.0 grams/tonne Au
- Drill hole with surface collar location and number
- 93-19
- Cross section line with number
- Fault
- Road



Surface Plan View Showing Drill Holes, Mineralized Zones and High Assay Zones

July 2017

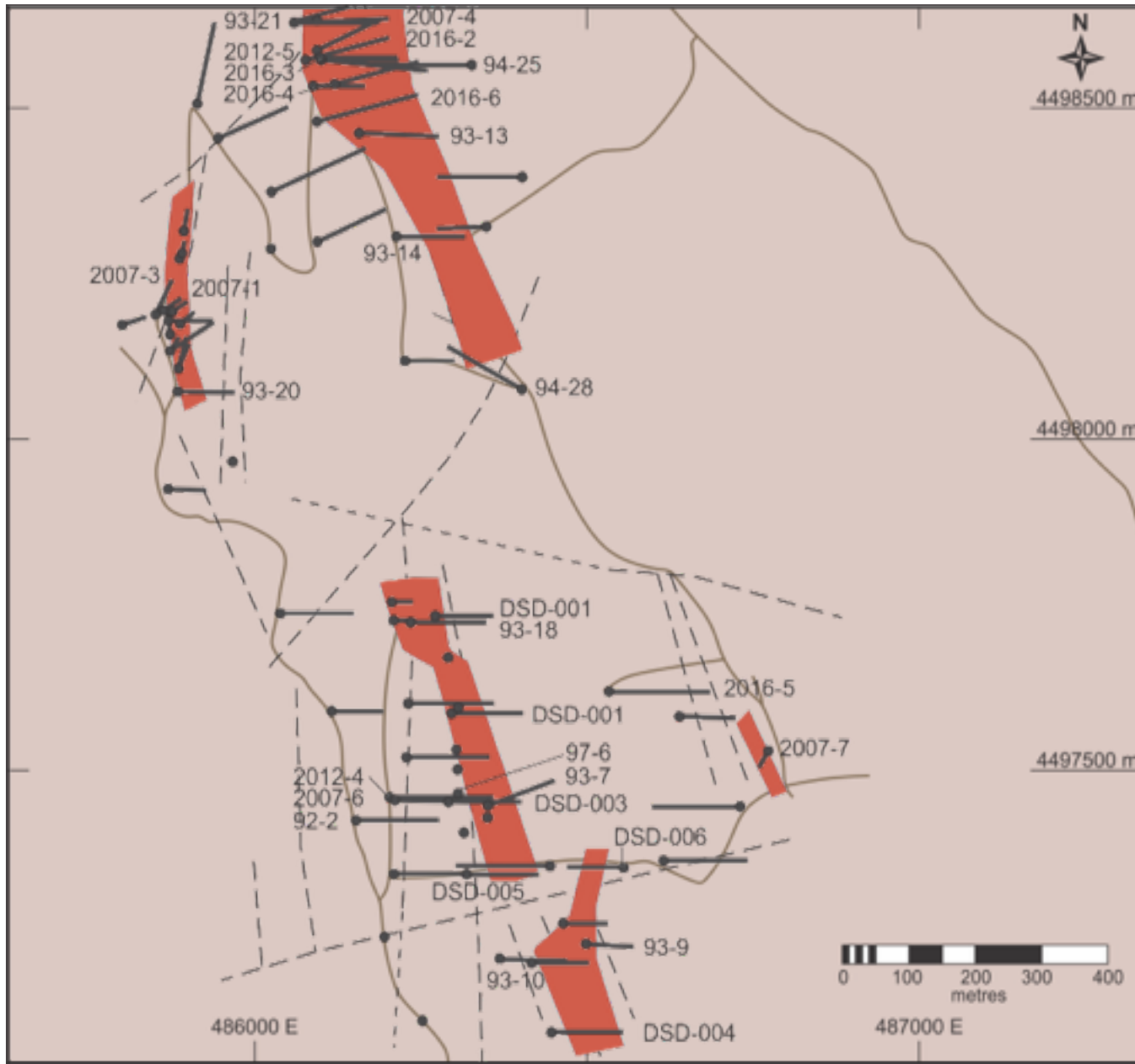

Battle Mountain Ridge Project, Nevada

Legend

- Valmy Fm
- Significant gold mineralization > 3 grams / tonne Au
- Gold mineralized zones 0.5 to 3.0 grams/tonne Au
- Drill hole with surface collar location and number
- Cross section line with number
- Fault
- Road

Surface Plan View Showing Drill Holes, Mineralized Zones and High Assay Zones

July 2017

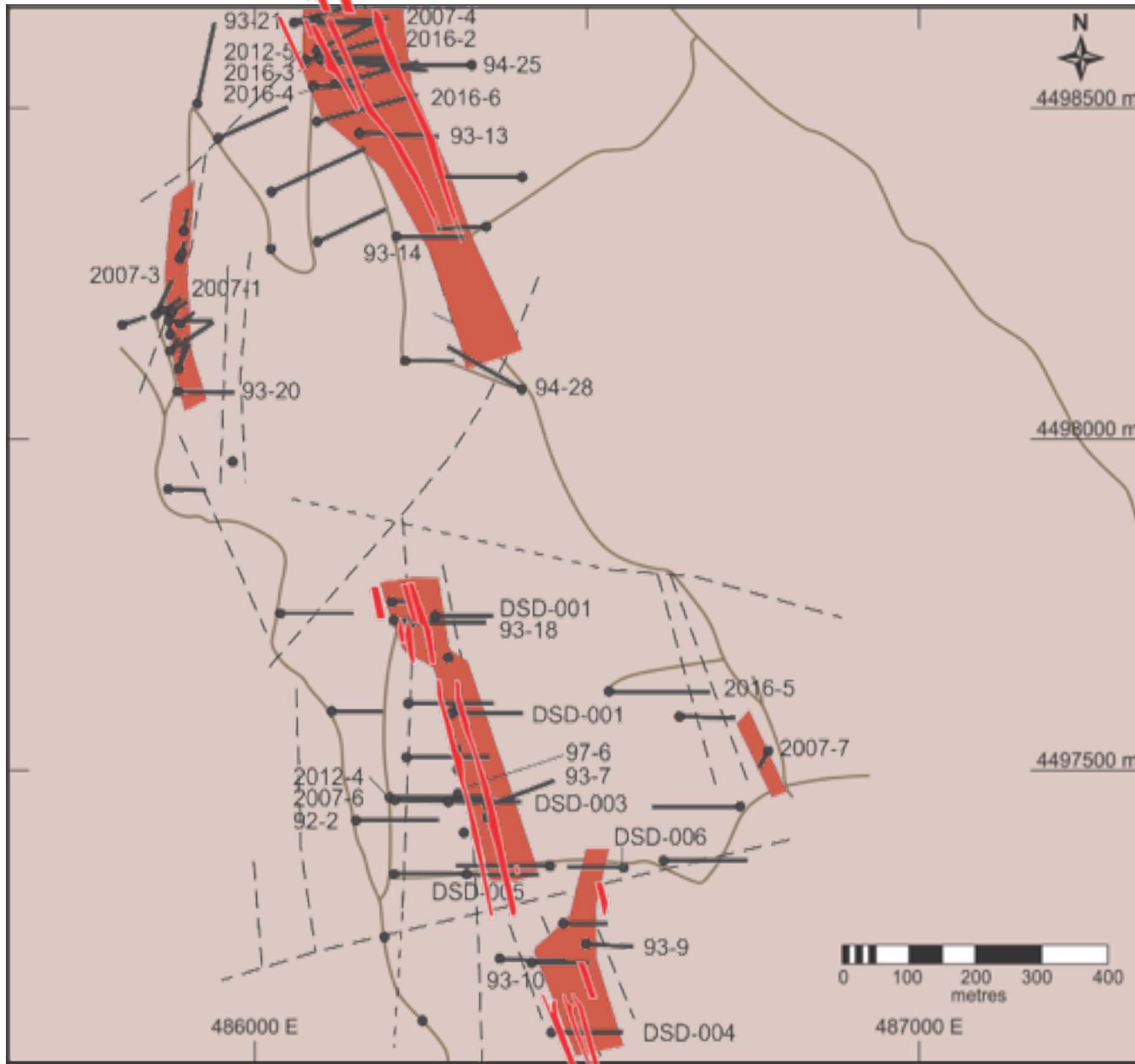

Battle Mountain Ridge Project, Nevada

Legend

- Valmy Fm
- Significant gold mineralization > 3 grams / tonne Au
- Gold mineralized zones 0.5 to 3.0 grams/tonne Au
- Drill hole with surface collar location and number
- 93-19
- Cross section line with number 7450 N
- Fault
- Road

Surface Plan View Showing Drill Holes, Mineralized Zones and High Assay Zones

July 2017

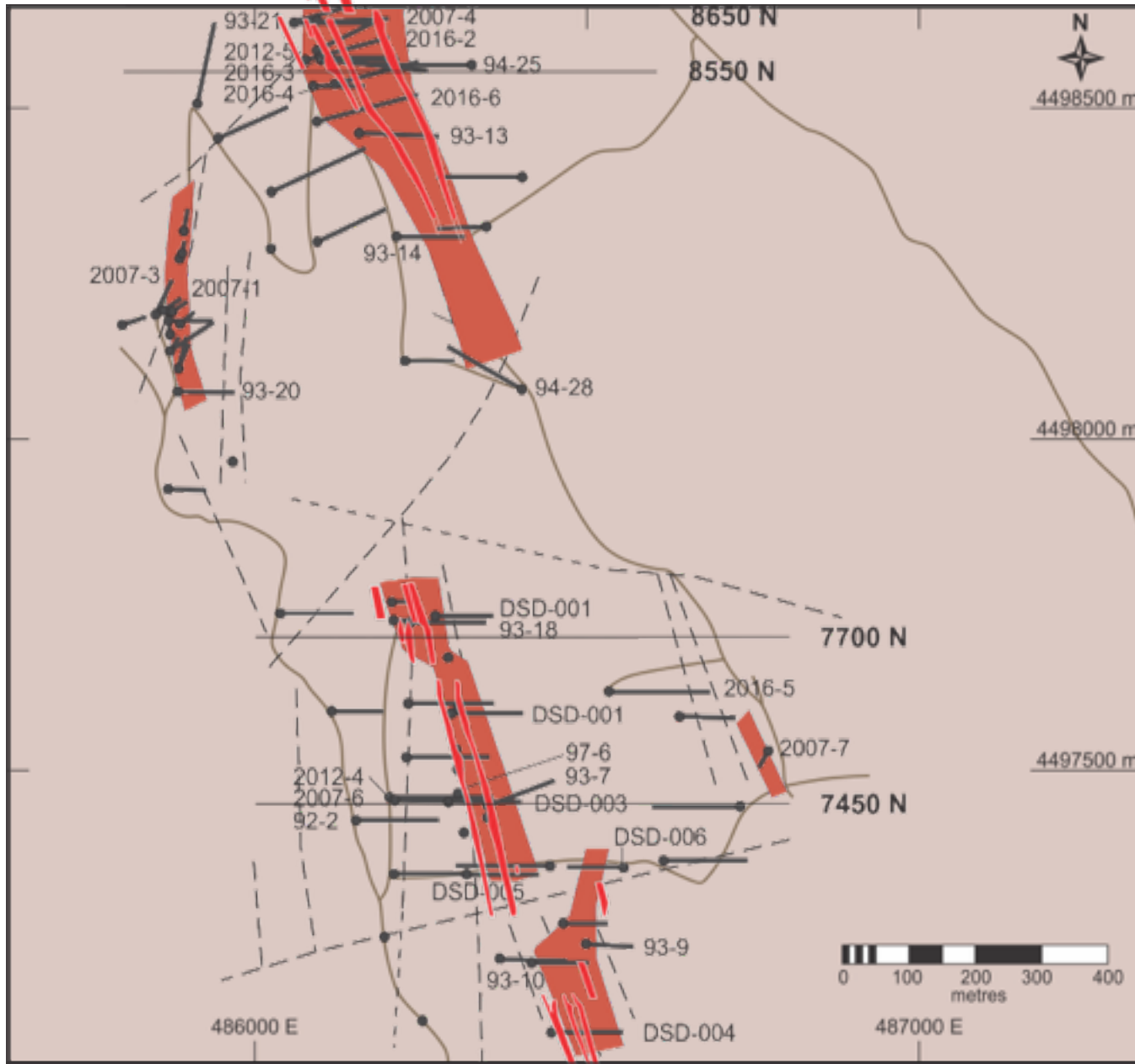

Battle Mountain Ridge Project, Nevada

Legend

- Valmy Fm
- Significant gold mineralization > 3 grams / tonne Au
- Gold mineralized zones 0.5 to 3.0 grams/tonne Au
- Drill hole with surface collar location and number
- Cross section line with number
- Fault
- Road

Surface Plan View Showing Drill Holes, Mineralized Zones and High Assay Zones

July 2017

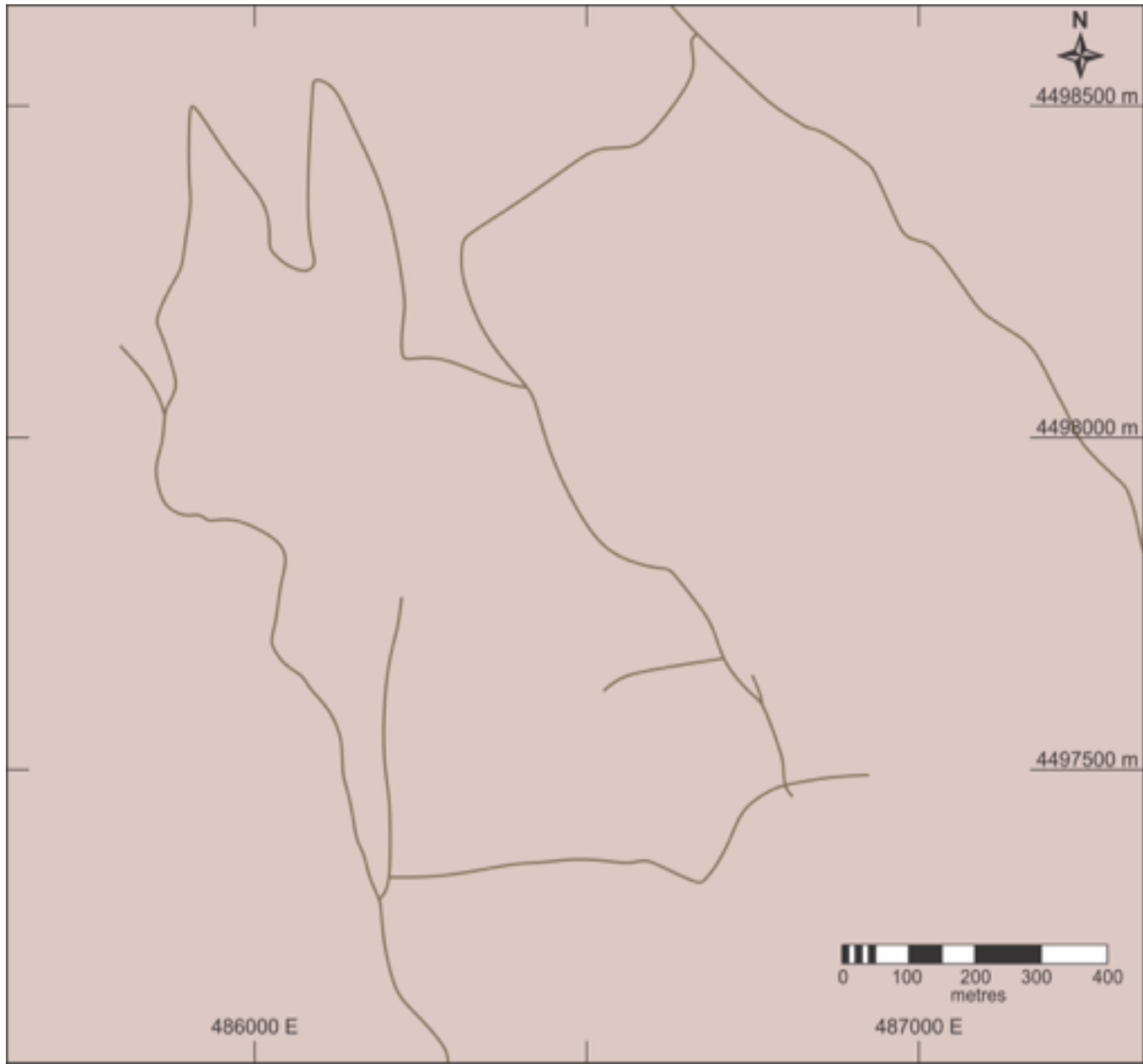

4498500 m

4498000 m

4497500 m

486000 E

487000 E



WASECO
RESOURCES INC.
**Battle Mountain Ridge
Project, Nevada**

**Surface Plan View
Proposed Drill Holes,
Mineralized Zones
and High Assay Zones**

July 2017

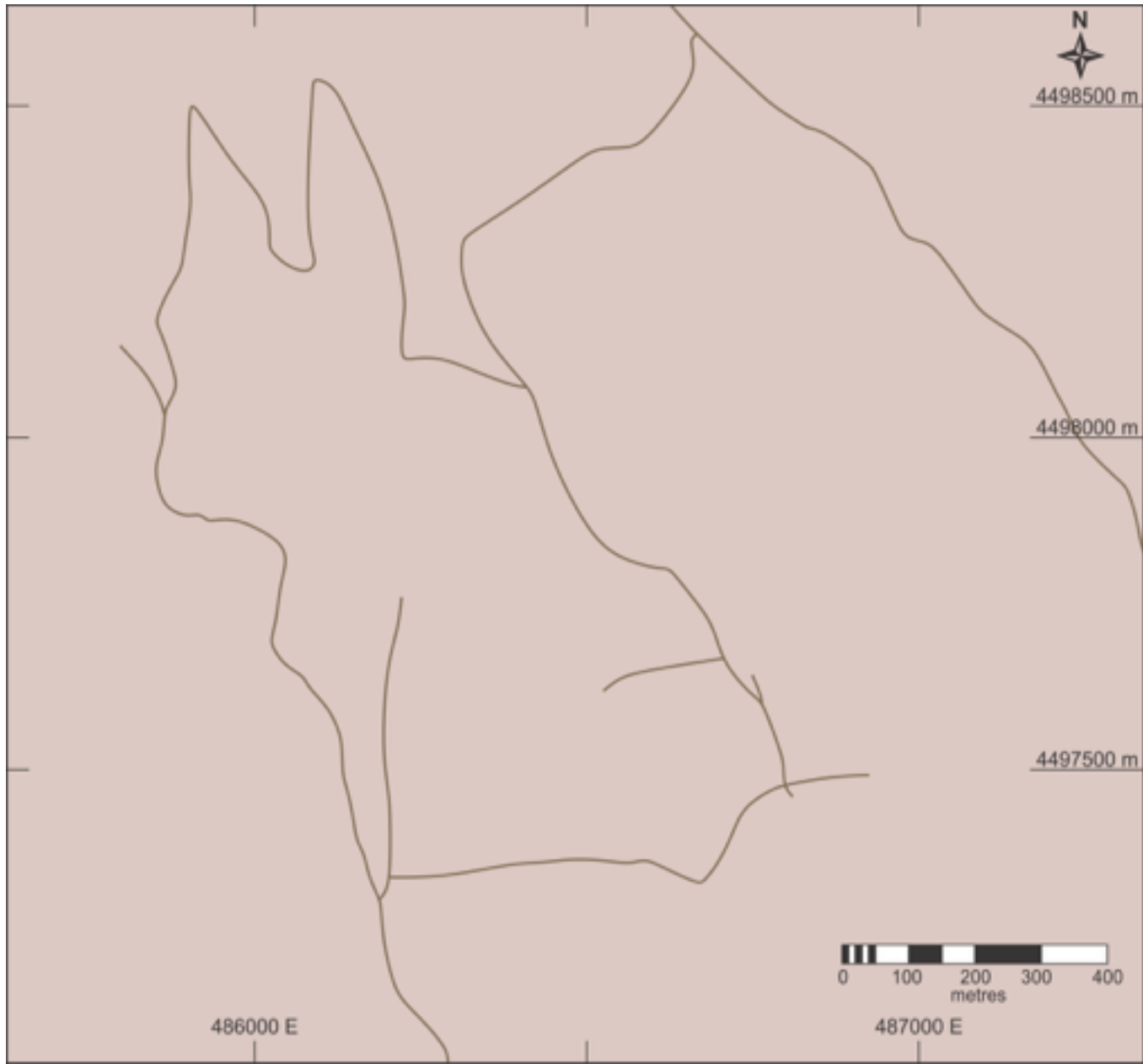







N
4498500 m



**Battle Mountain Ridge
Project, Nevada**

Legend

-  Valmy Fm
-  Significant gold mineralization > 3 grams / tonne Au
-  Gold mineralized zones 0.5 to 3.0 grams/tonne Au
-  Proposed drill hole, surface collar location and number 11
-  Cross section line with number 7450 N
-  Fault
-  Road



**Surface Plan View
Proposed Drill Holes,
Mineralized Zones
and High Assay Zones**

July 2017









4498500 m



Battle Mountain Ridge Project, Nevada

Legend

-  Valmy Fm
-  Significant gold mineralization > 3 grams / tonne Au
-  Gold mineralized zones 0.5 to 3.0 grams/tonne Au
-  Proposed drill hole, surface collar location and number
-  Cross section line with number
-  Fault
-  Road

Surface Plan View Proposed Drill Holes, Mineralized Zones and High Assay Zones

July 2017

4498000 m

4497500 m



486000 E

487000 E

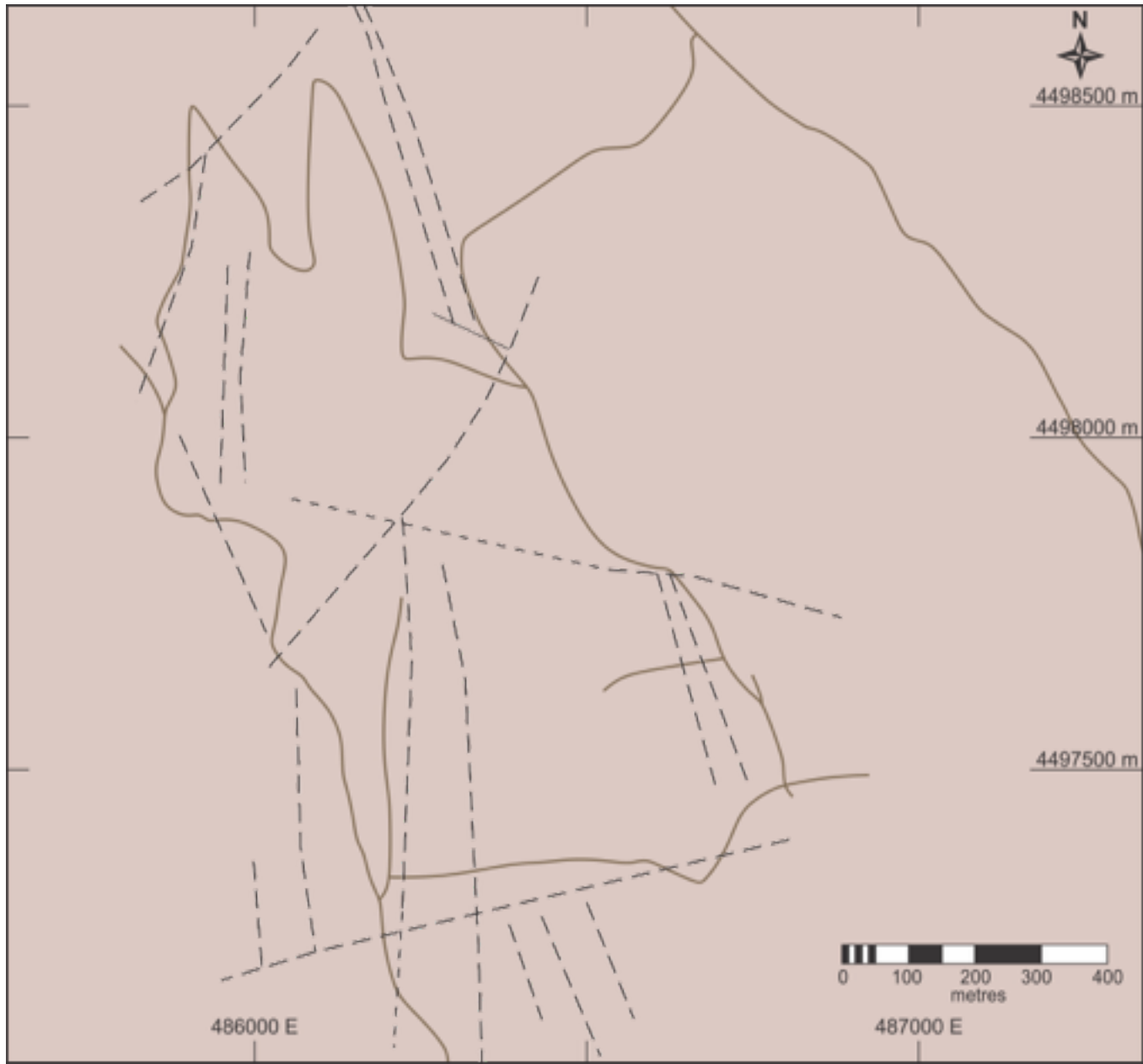

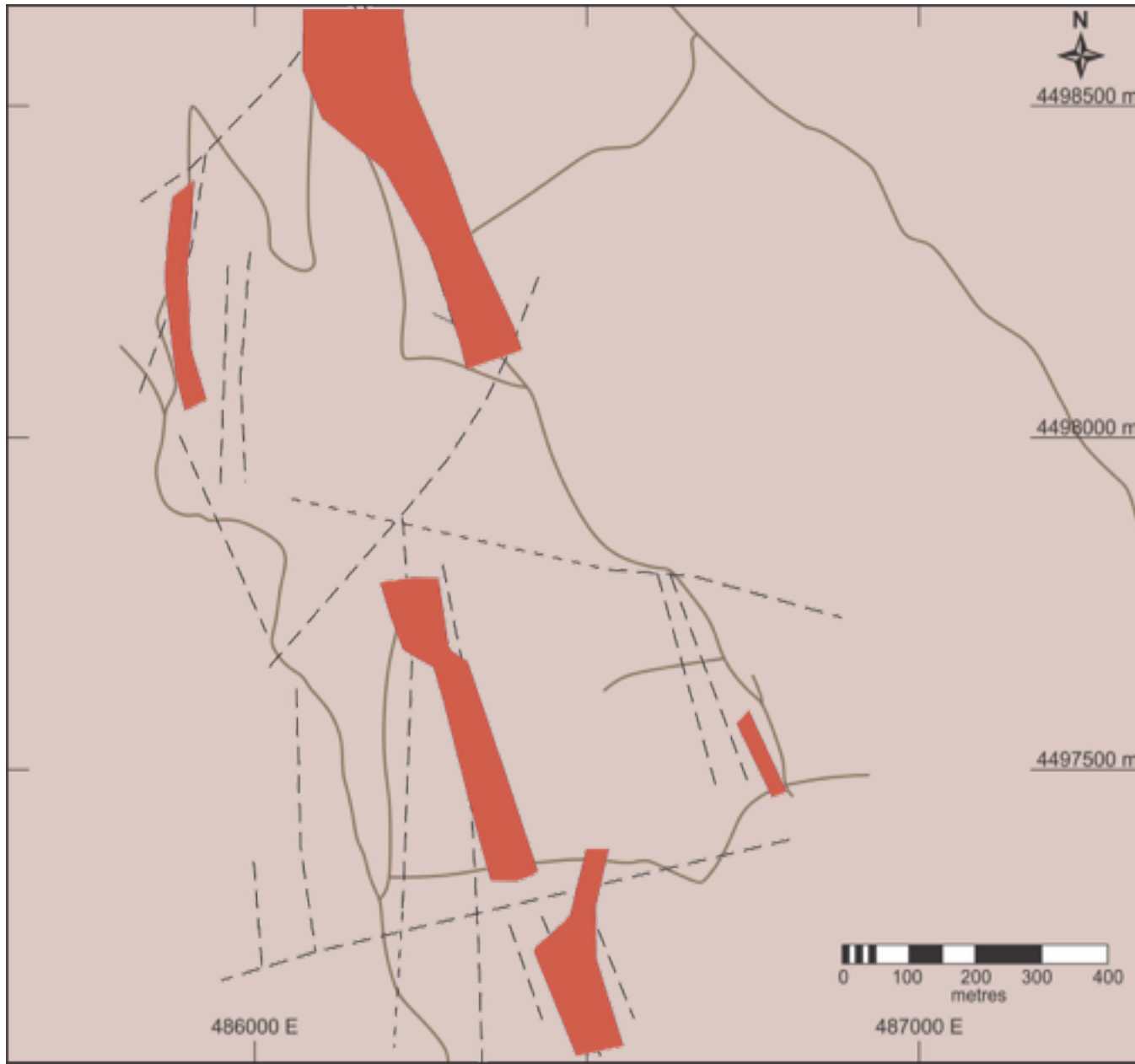

4498500 m

4498000 m

4497500 m







486000 E

487000 E



Battle Mountain Ridge Project, Nevada

Legend

-  Valmy Fm
-  Significant gold mineralization > 3 grams / tonne Au
-  Gold mineralized zones 0.5 to 3.0 grams/tonne Au
-  Proposed drill hole, surface collar location and number
-  Cross section line with number
-  Fault
-  Road

Surface Plan View Proposed Drill Holes, Mineralized Zones and High Assay Zones

July 2017

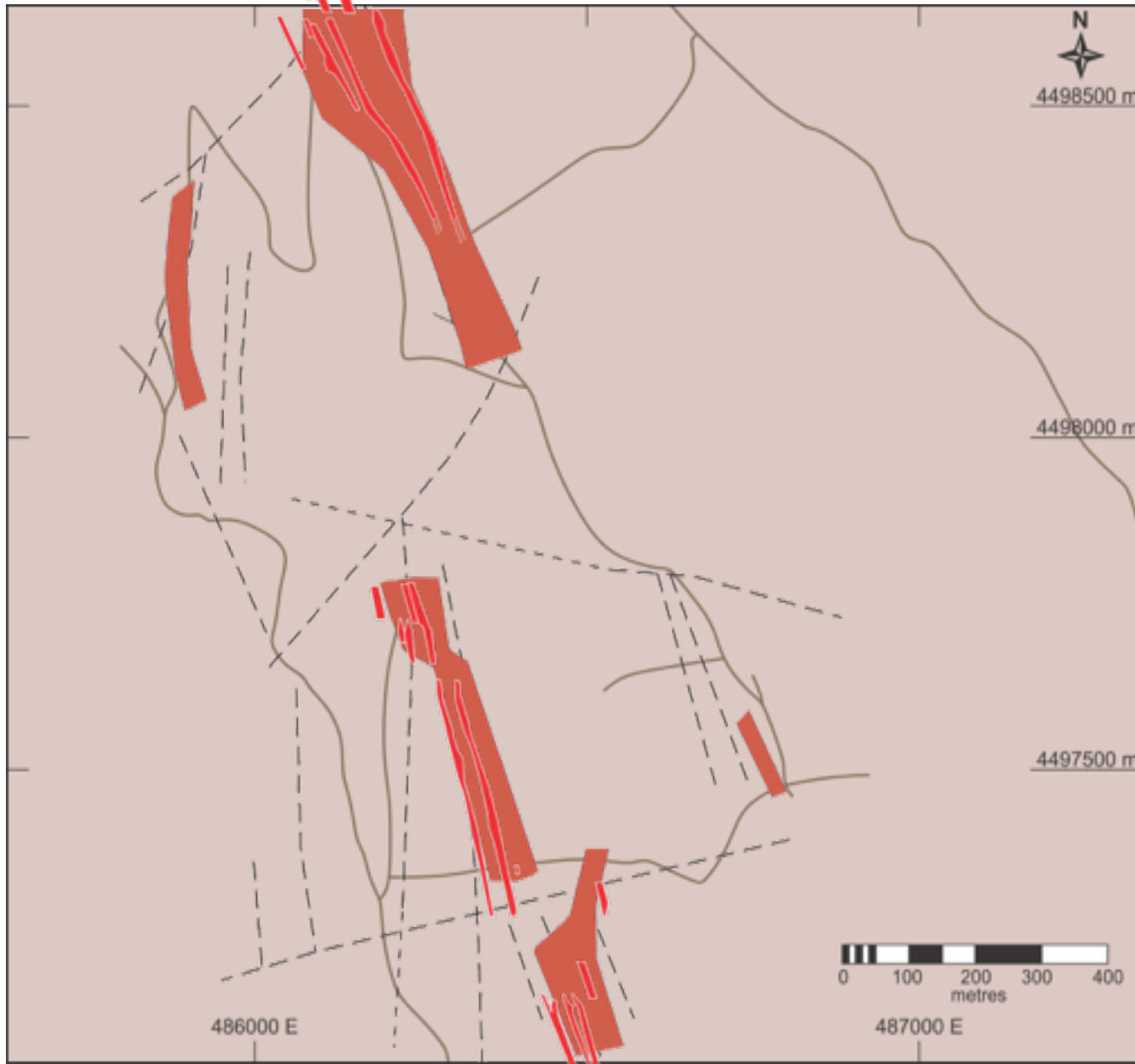

Battle Mountain Ridge Project, Nevada

Legend

- Valmy Fm
- Significant gold mineralization > 3 grams / tonne Au
- Gold mineralized zones 0.5 to 3.0 grams/tonne Au
- Proposed drill hole, surface collar location and number
- Cross section line with number
- Fault
- Road

Surface Plan View Proposed Drill Holes, Mineralized Zones and High Assay Zones

July 2017

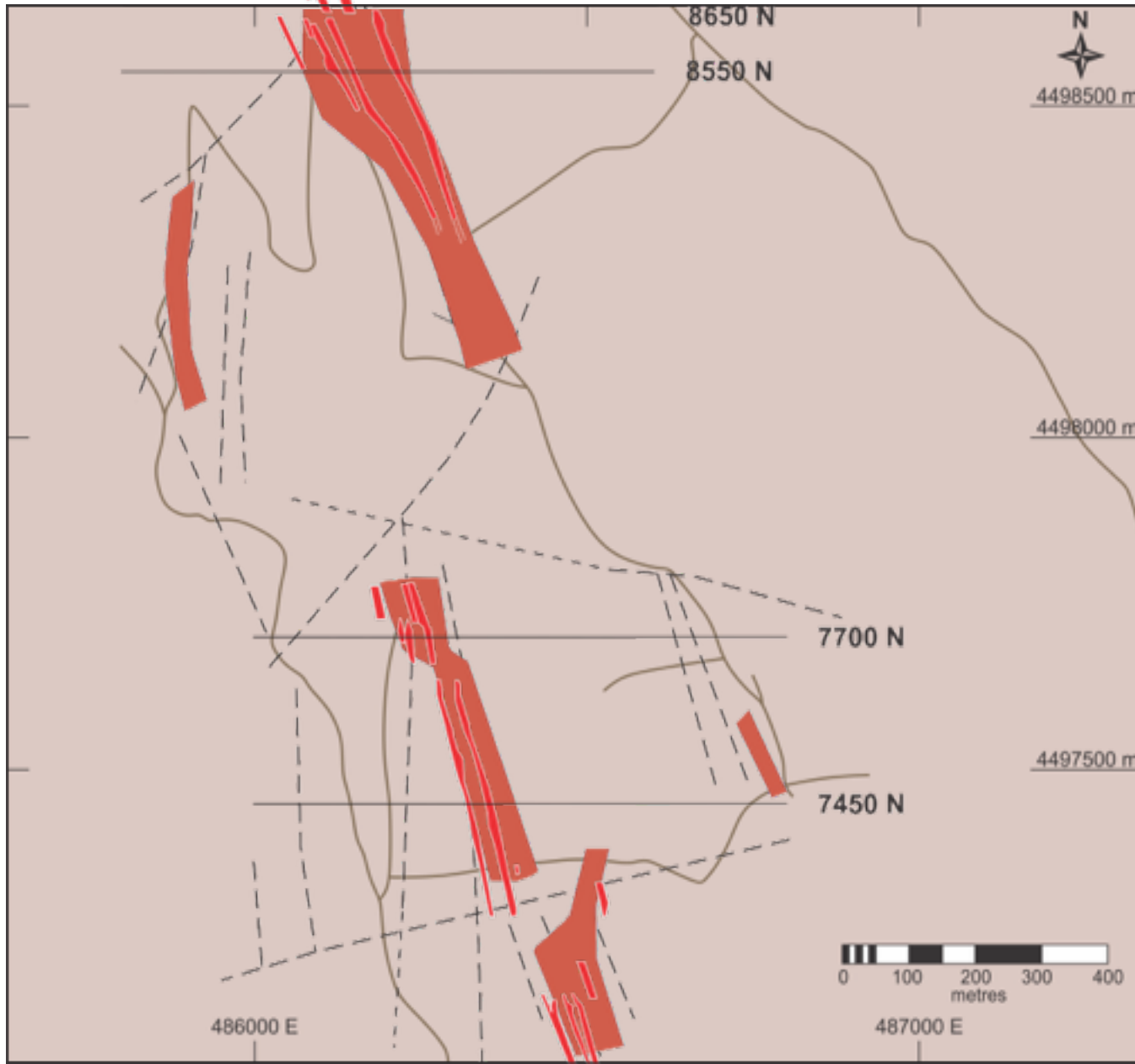

Battle Mountain Ridge Project, Nevada

Legend

- Valmy Fm
- Significant gold mineralization > 3 grams / tonne Au
- Gold mineralized zones 0.5 to 3.0 grams/tonne Au
- Proposed drill hole, surface collar location and number
- Cross section line with number
- Fault
- Road





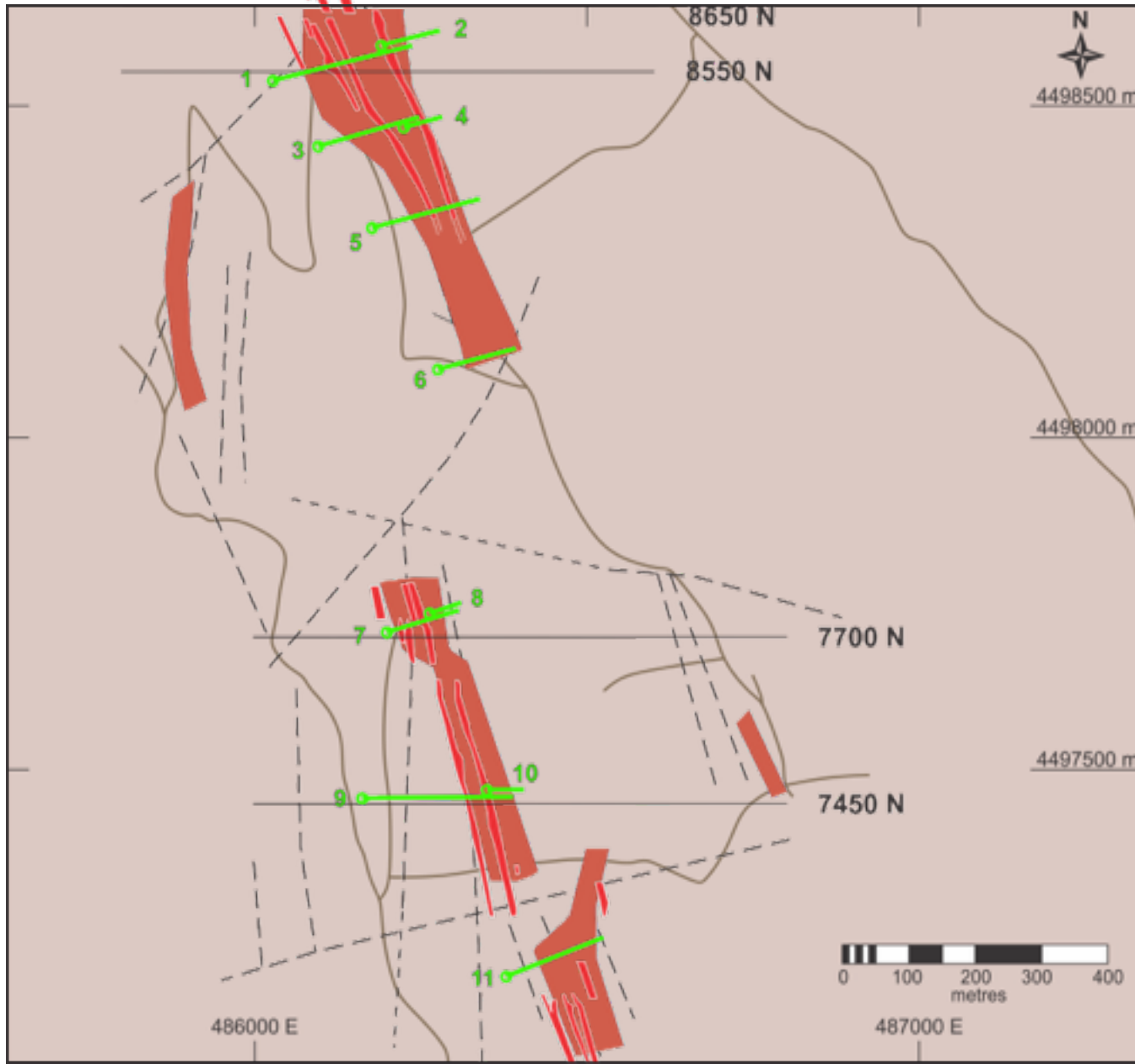

Surface Plan View Proposed Drill Holes, Mineralized Zones and High Assay Zones

July 2017



**Battle Mountain Ridge
Project, Nevada**

Legend

-  Valmy Fm
-  Significant gold mineralization > 3 grams / tonne Au
-  Gold mineralized zones 0.5 to 3.0 grams/tonne Au
-  Proposed drill hole, surface collar location and number
-  Cross section line with number
-  Fault
-  Road

**Surface Plan View
Proposed Drill Holes,
Mineralized Zones
and High Assay Zones**

July 2017

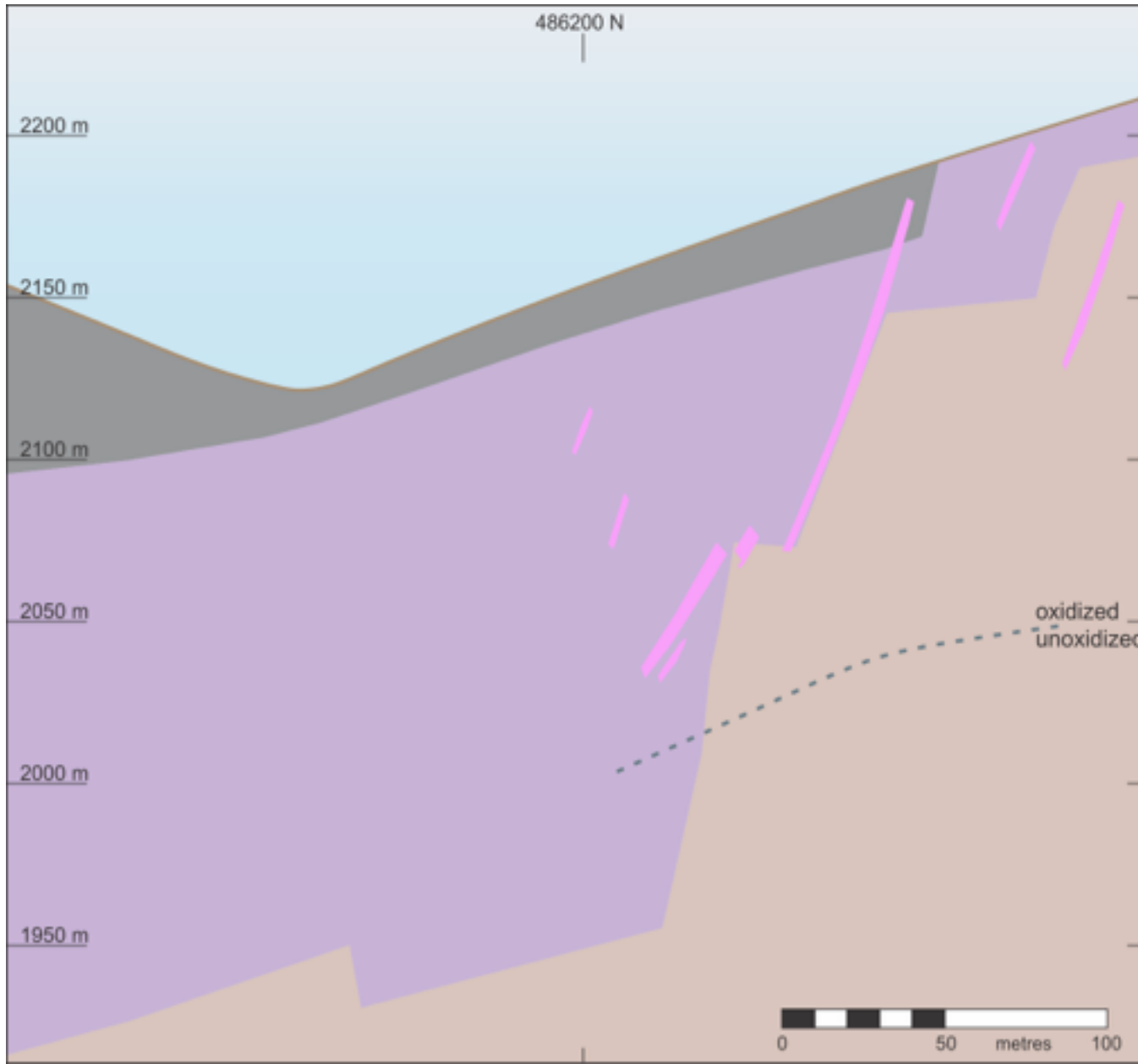

**Battle Mountain Ridge
Project, Nevada**

**7450 N Cross Section
South Zone
Looking North**

July 2017

486200 N

2200 m

2150 m

2100 m

2050 m

2000 m

1950 m



Battle Mountain Ridge Project, Nevada

Legend

- Antler Formation
- Battle Formation
- Valmy Formation
- Intrusive
- Significant gold mineralization > 3 grams / tonne Au
- Gold mineralized zones 0.5 to 3.0 grams/tonne Au
- Drill hole with number
- Proposed drill hole
- Fault
- Oxidation limit

oxidized
unoxidized

7450 N Cross Section South Zone Looking North

July 2017



486200 N

2200 m

2150 m

2100 m

2050 m

2000 m

1950 m



Battle Mountain Ridge Project, Nevada

Legend

- Antler Formation
- Battle Formation
- Valmy Formation
- Intrusive
- Significant gold mineralization > 3 grams / tonne Au
- Gold mineralized zones 0.5 to 3.0 grams/tonne Au
- Drill hole with number
- Proposed drill hole
- Fault
- Oxidation limit

oxidized
unoxidized



7450 N Cross Section South Zone Looking North

July 2017

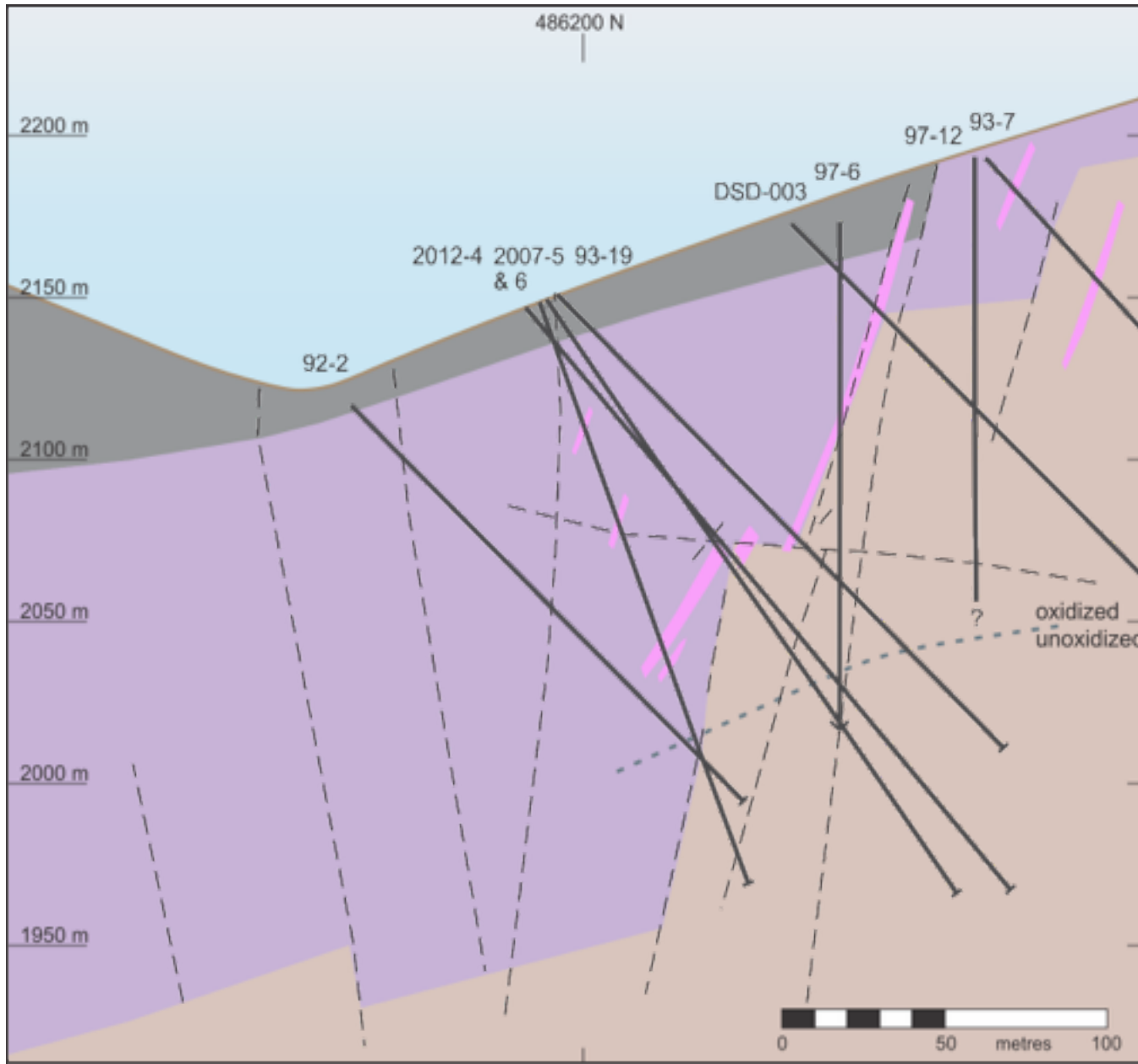

Battle Mountain Ridge Project, Nevada

Legend

- Antler Formation
- Battle Formation
- Valmy Formation
- Intrusive
- Significant gold mineralization > 3 grams / tonne Au
- Gold mineralized zones 0.5 to 3.0 grams/tonne Au
- Drill hole with number
- Proposed drill hole
- Fault
- Oxidation limit

7450 N Cross Section South Zone Looking North

July 2017



Battle Mountain Ridge Project, Nevada

Legend

- Antler Formation
- Battle Formation
- Valmy Formation
- Intrusive
- Significant gold mineralization > 3 grams / tonne Au
- Gold mineralized zones 0.5 to 3.0 grams/tonne Au
- Drill hole with number
- Proposed drill hole
- Fault
- Oxidation limit

7450 N Cross Section South Zone Looking North

July 2017

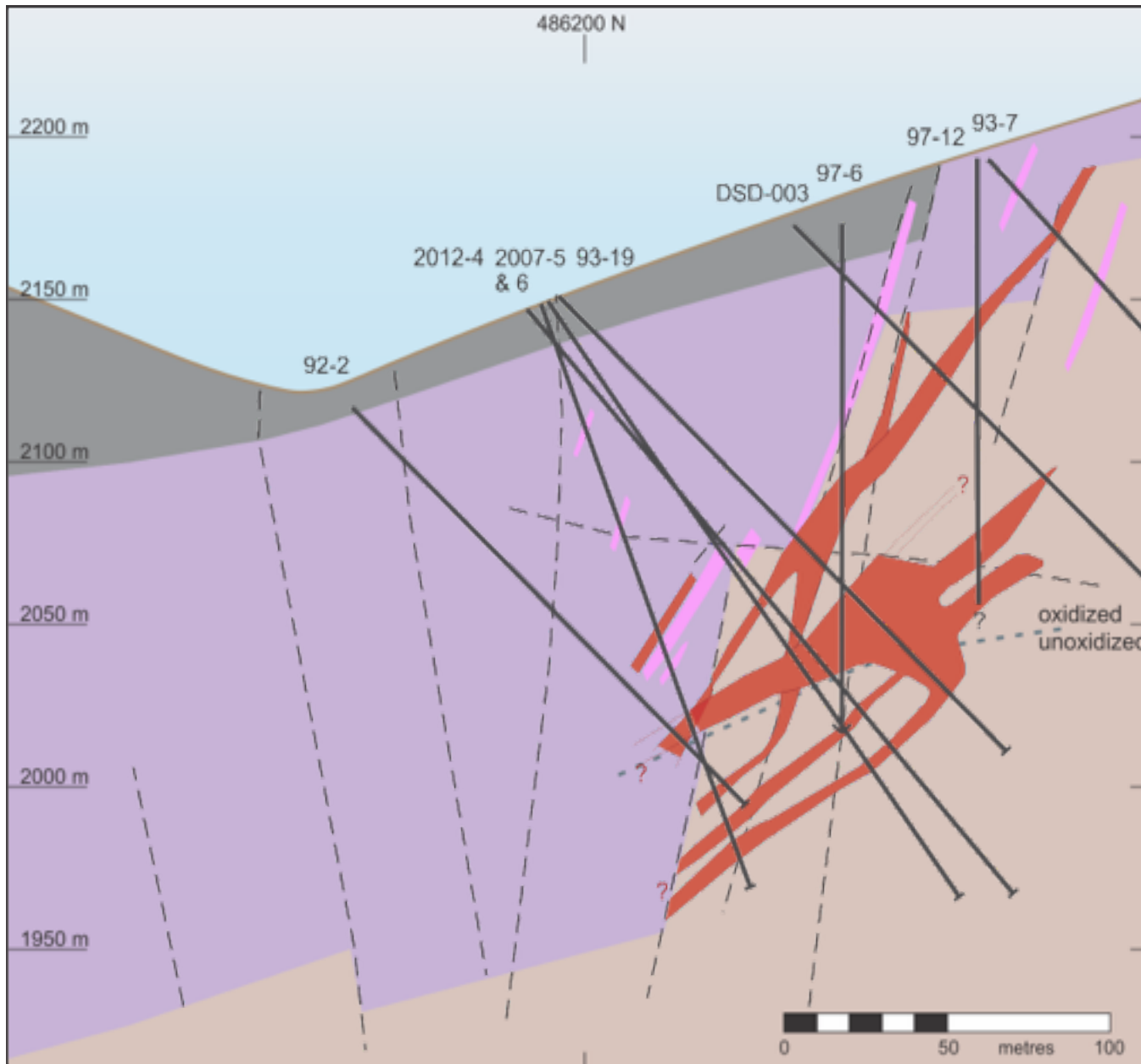

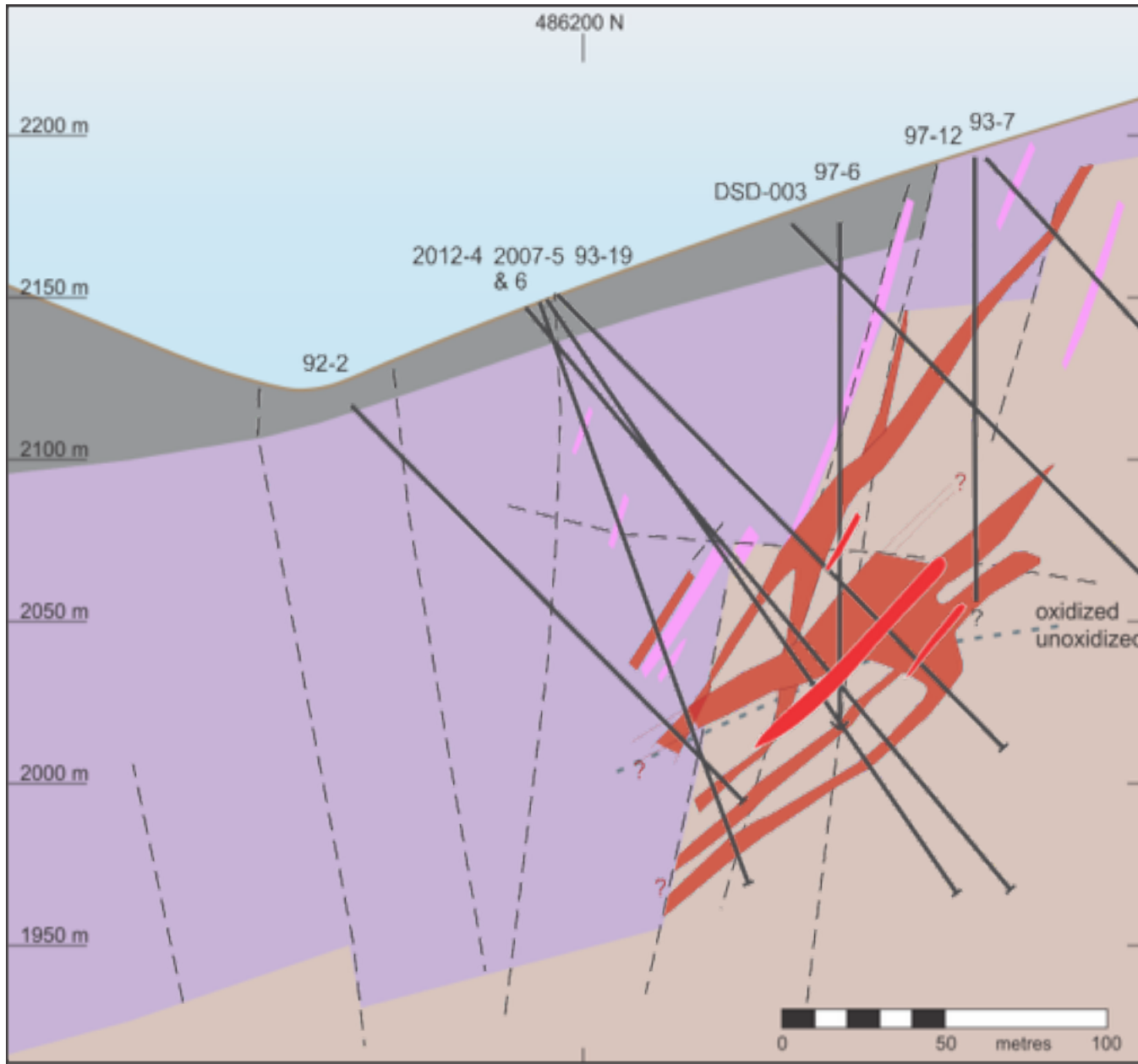

Battle Mountain Ridge Project, Nevada

Legend

- Antler Formation
- Battle Formation
- Valmy Formation
- Intrusive
- Significant gold mineralization > 3 grams / tonne Au
- Gold mineralized zones 0.5 to 3.0 grams/tonne Au
- Drill hole with number
- Fault
- Oxidation limit
- Proposed drill hole

7450 N Cross Section South Zone Looking North

July 2017



Battle Mountain Ridge Project, Nevada

Legend

- Antler Formation
- Battle Formation
- Valmy Formation
- Intrusive
- Significant gold mineralization > 3 grams / tonne Au
- Gold mineralized zones 0.5 to 3.0 grams/tonne Au
- Drill hole with number
- Proposed drill hole
- Fault
- Oxidation limit

7450 N Cross Section South Zone Looking North

July 2017

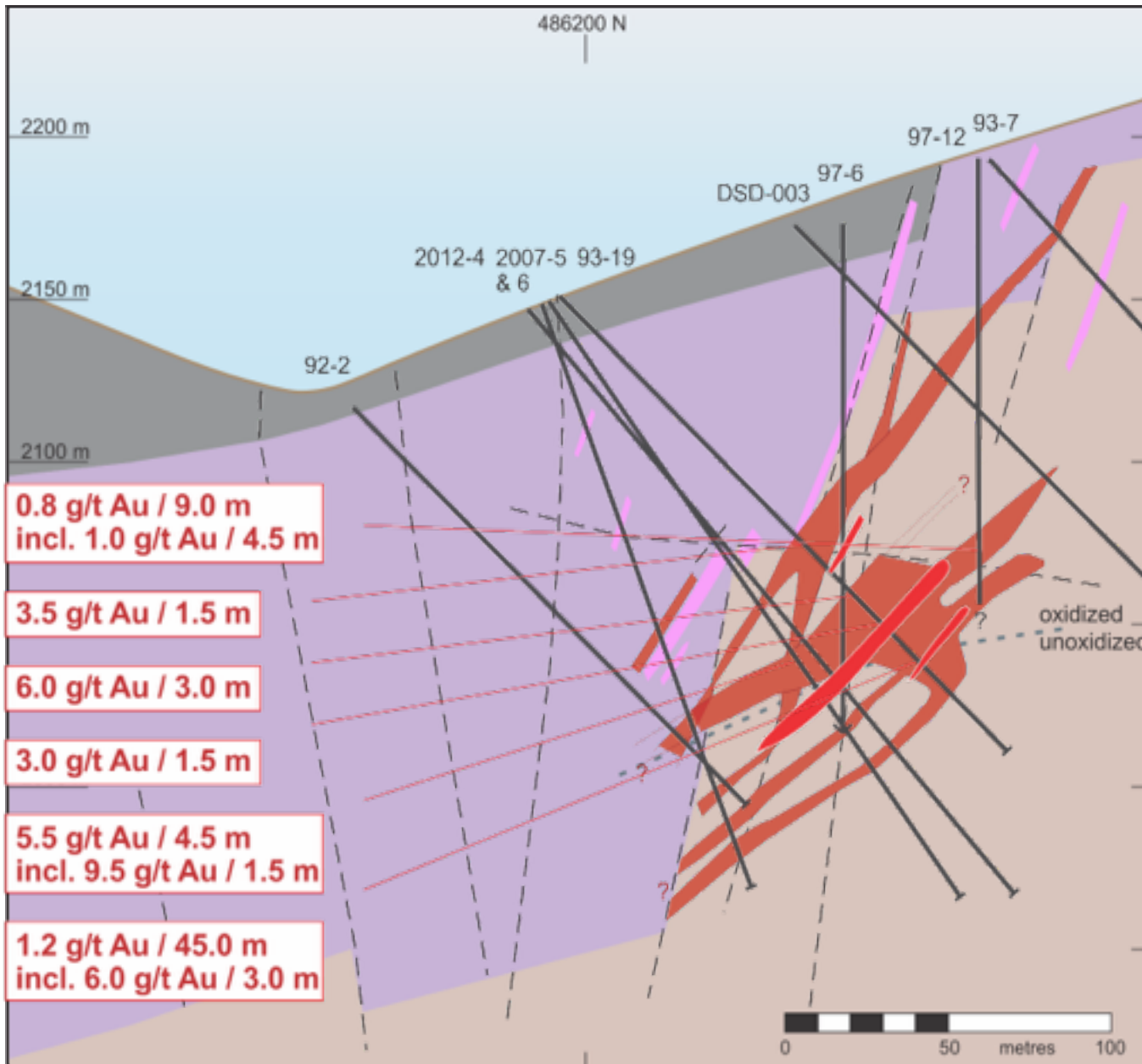



Battle Mountain Ridge Project, Nevada

Legend

- Antler Formation
- Battle Formation
- Valmy Formation
- Intrusive
- Significant gold mineralization > 3 grams / tonne Au
- Gold mineralized zones 0.5 to 3.0 grams/tonne Au
- Drill hole with number
- Proposed drill hole
- Fault
- Oxidation limit

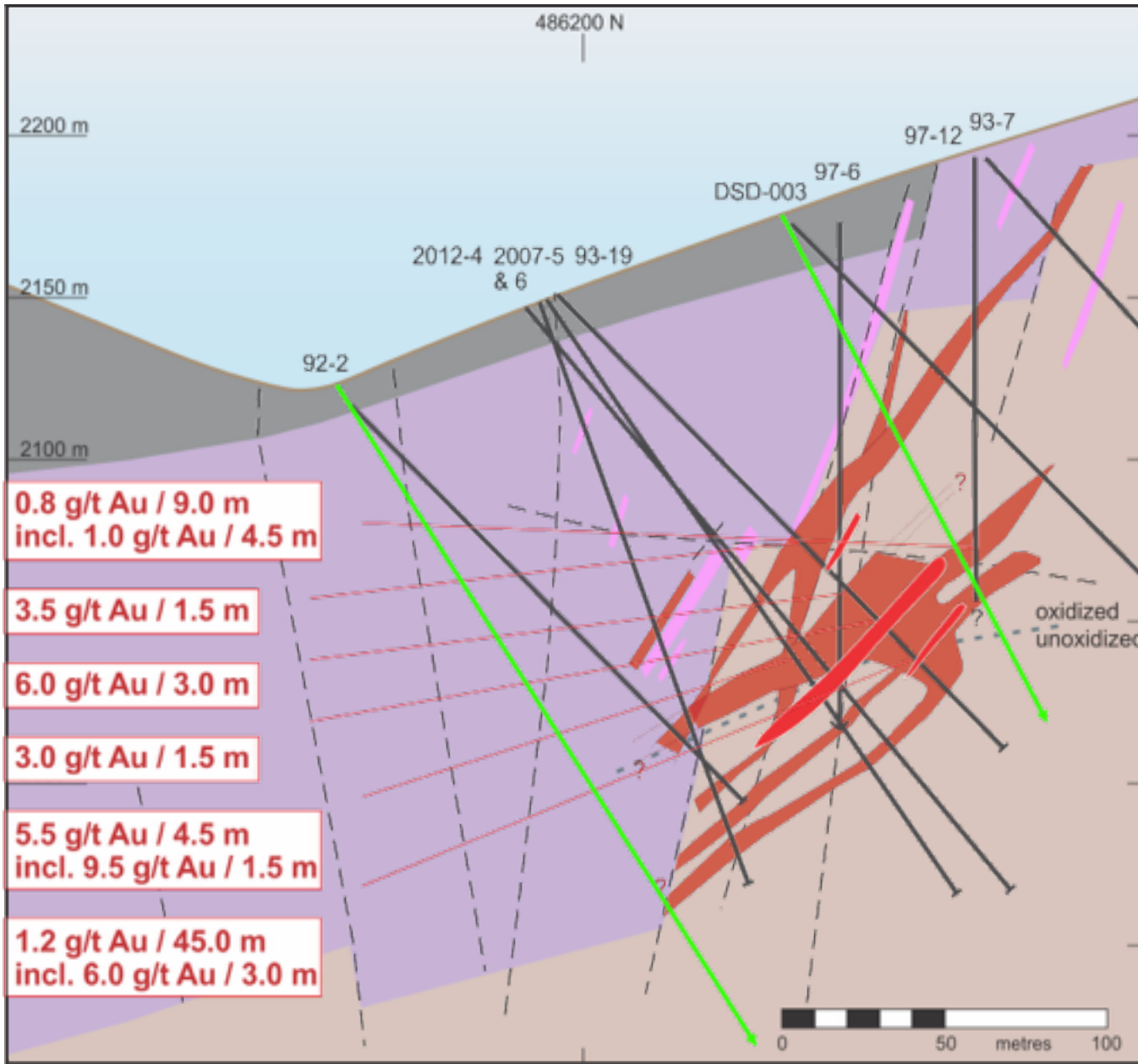

**0.8 g/t Au / 9.0 m
incl. 1.0 g/t Au / 4.5 m**

3.5 g/t Au / 1.5 m

6.0 g/t Au / 3.0 m

3.0 g/t Au / 1.5 m

**5.5 g/t Au / 4.5 m
incl. 9.5 g/t Au / 1.5 m**

**1.2 g/t Au / 45.0 m
incl. 6.0 g/t Au / 3.0 m**

7450 N Cross Section South Zone Looking North

July 2017

486200 N

2200 m

2150 m

2100 m

2050 m

2000 m

1950 m



**Battle Mountain Ridge
Project, Nevada**

oxidized
unoxidized

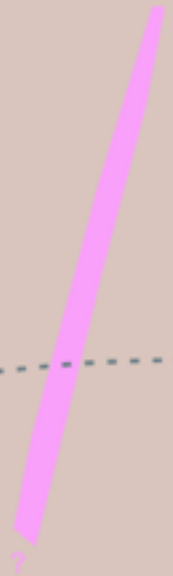

**7700 N Cross Section
South Zone
Looking North**

July 2017



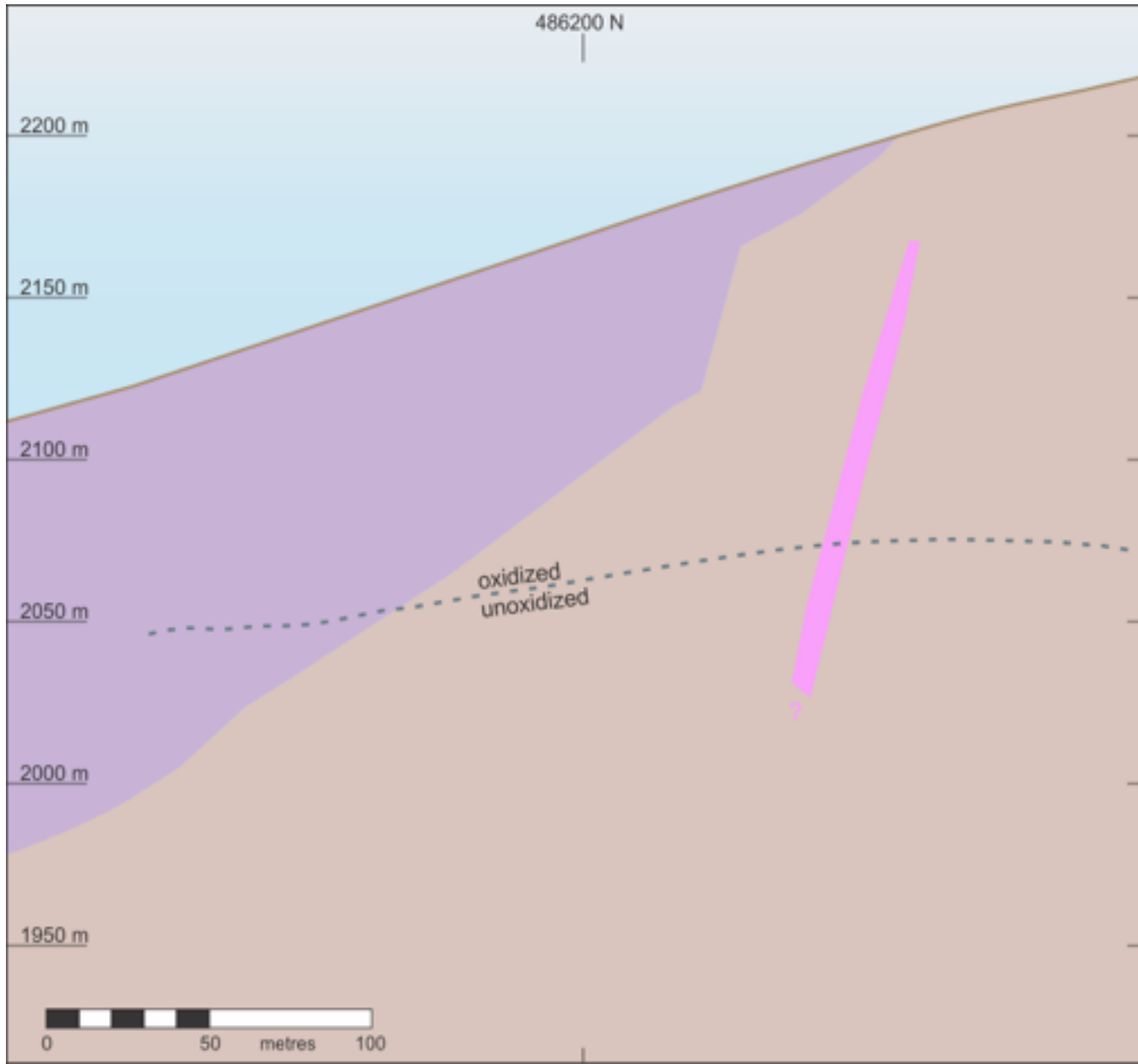

Battle Mountain Ridge Project, Nevada

Legend

- Antler Formation
- Battle Formation
- Valmy Formation
- Intrusive
- Significant gold mineralization > 3 grams / tonne Au
- Gold mineralized zones 0.5 to 3.0 grams/tonne Au
- Drill hole with number
- Proposed drill hole
- Fault
- Oxidation limit





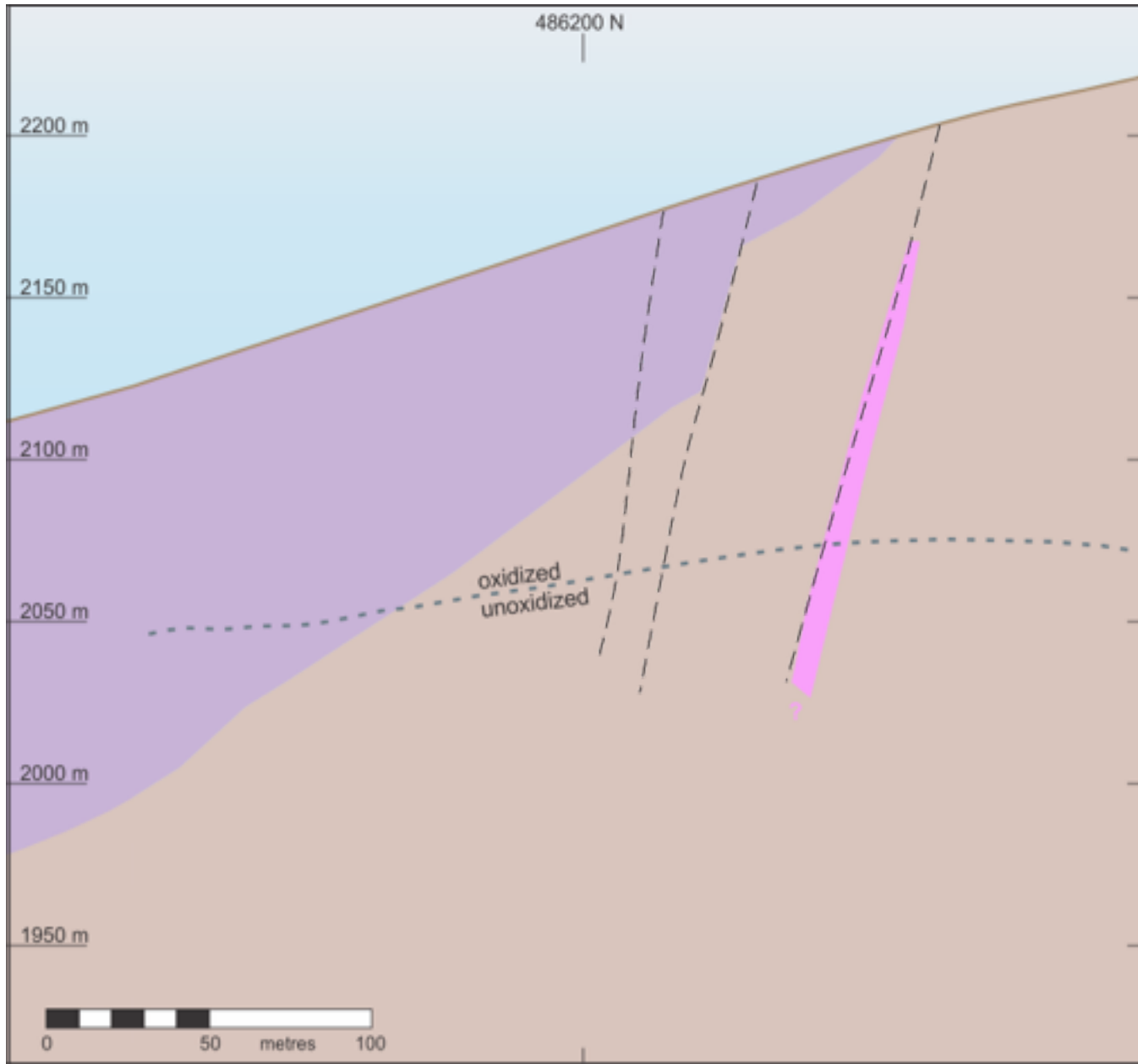





7700 N Cross Section South Zone Looking North

July 2017



Battle Mountain Ridge Project, Nevada

Legend

-  Antler Formation
-  Battle Formation
-  Valmy Formation
-  Intrusive
-  Significant gold mineralization > 3 grams / tonne Au
-  Gold mineralized zones 0.5 to 3.0 grams/tonne Au
-  Drill hole with number
-  Proposed drill hole
-  Fault
-  Oxidation limit

7700 N Cross Section South Zone Looking North

July 2017

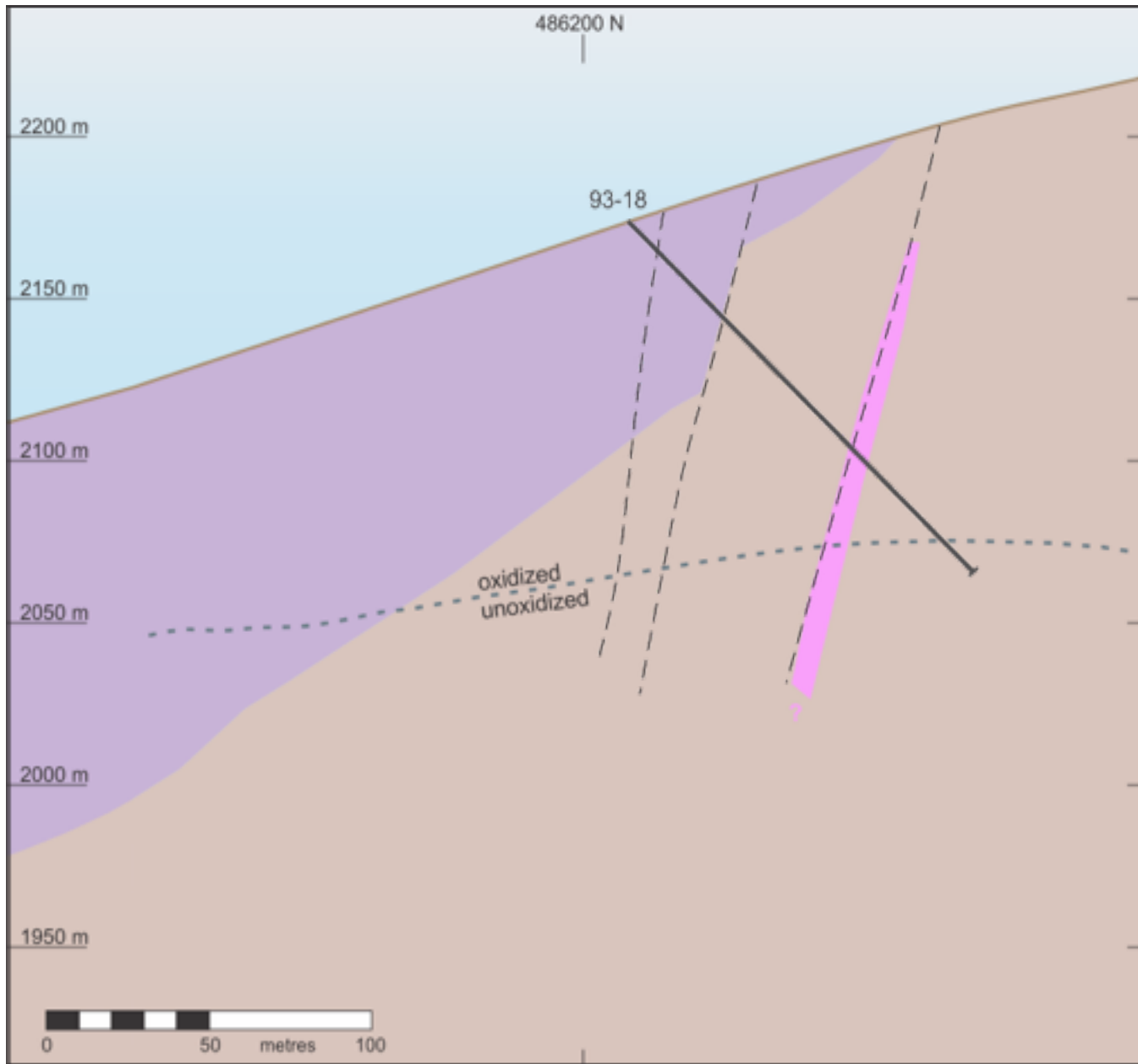

Battle Mountain Ridge Project, Nevada

Legend

- Antler Formation
- Battle Formation
- Valmy Formation
- Intrusive
- Significant gold mineralization > 3 grams / tonne Au
- Gold mineralized zones 0.5 to 3.0 grams/tonne Au
- Drill hole with number
- Proposed drill hole
- Fault
- Oxidation limit

7700 N Cross Section South Zone Looking North

July 2017

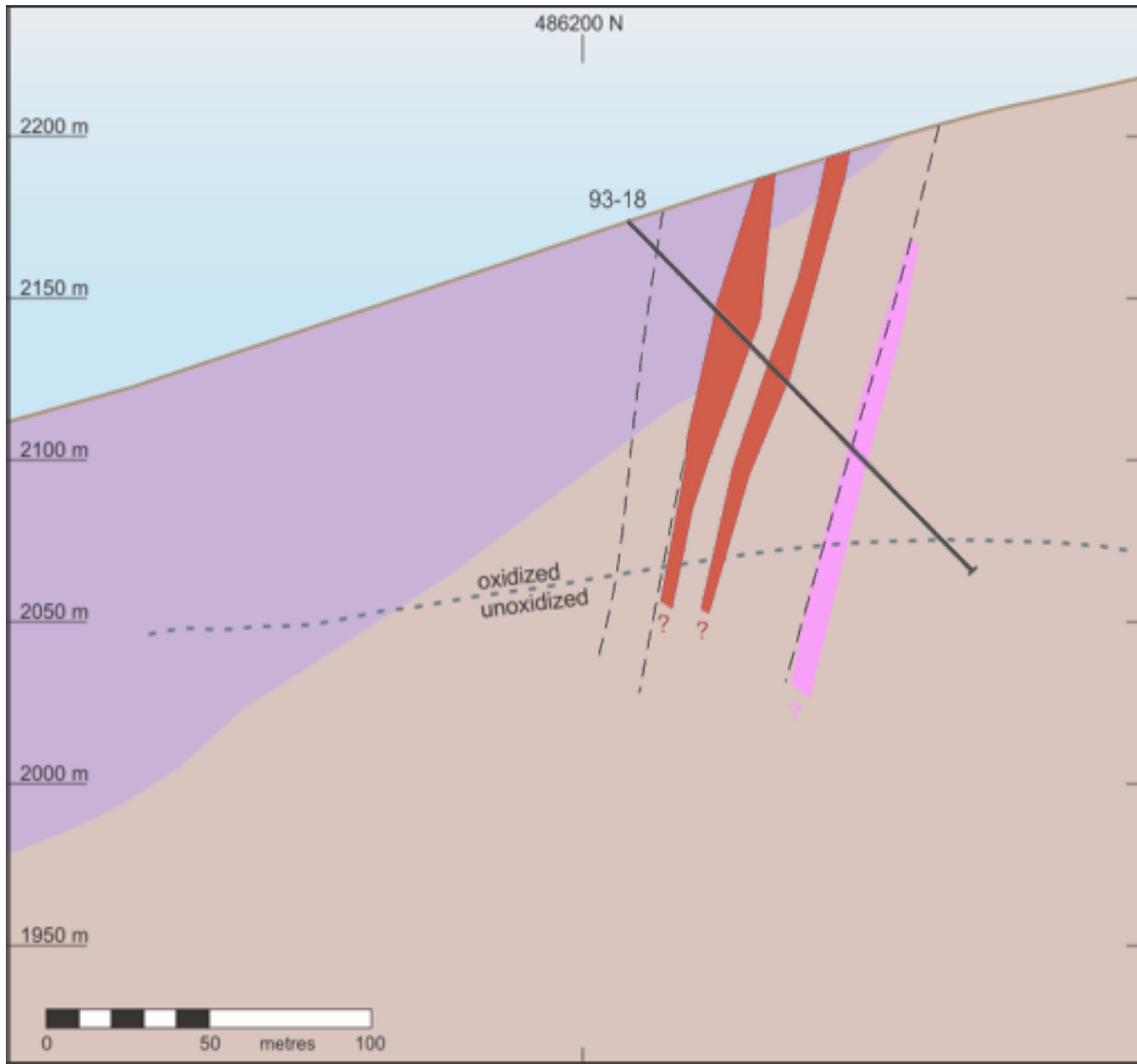

Battle Mountain Ridge Project, Nevada

- Legend**
- Antler Formation
 - Battle Formation
 - Valmy Formation
 - Intrusive
 - Significant gold mineralization > 3 grams / tonne Au
 - Gold mineralized zones 0.5 to 3.0 grams/tonne Au
 - Drill hole with number
 - Fault
 - Oxidation limit
 - Proposed drill hole

7700 N Cross Section South Zone Looking North

July 2017

486200 N

2200 m

2100 m

2050 m

2000 m

1950 m

**1.0 g/t Au / 15.0 m
incl. 2.0 g/t Au / 1.5 m**

0.88 g/t Au / 7.6 m

oxidized
unoxidized

93-18



Battle Mountain Ridge Project, Nevada

Legend

- Antler Formation
- Battle Formation
- Valmy Formation
- Intrusive
- Significant gold mineralization > 3 grams / tonne Au
- Gold mineralized zones 0.5 to 3.0 grams/tonne Au
- Drill hole with number
- Proposed drill hole
- Fault
- Oxidation limit

7700 N Cross Section South Zone Looking North

July 2017





Battle Mountain Ridge Project, Nevada

Legend

- Antler Formation
- Battle Formation
- Valmy Formation
- Intrusive
- Significant gold mineralization > 3 grams / tonne Au
- Gold mineralized zones 0.5 to 3.0 grams/tonne Au
- Drill hole with number
- Proposed drill hole
- Fault
- Oxidation limit

7700 N Cross Section South Zone Looking North

July 2017

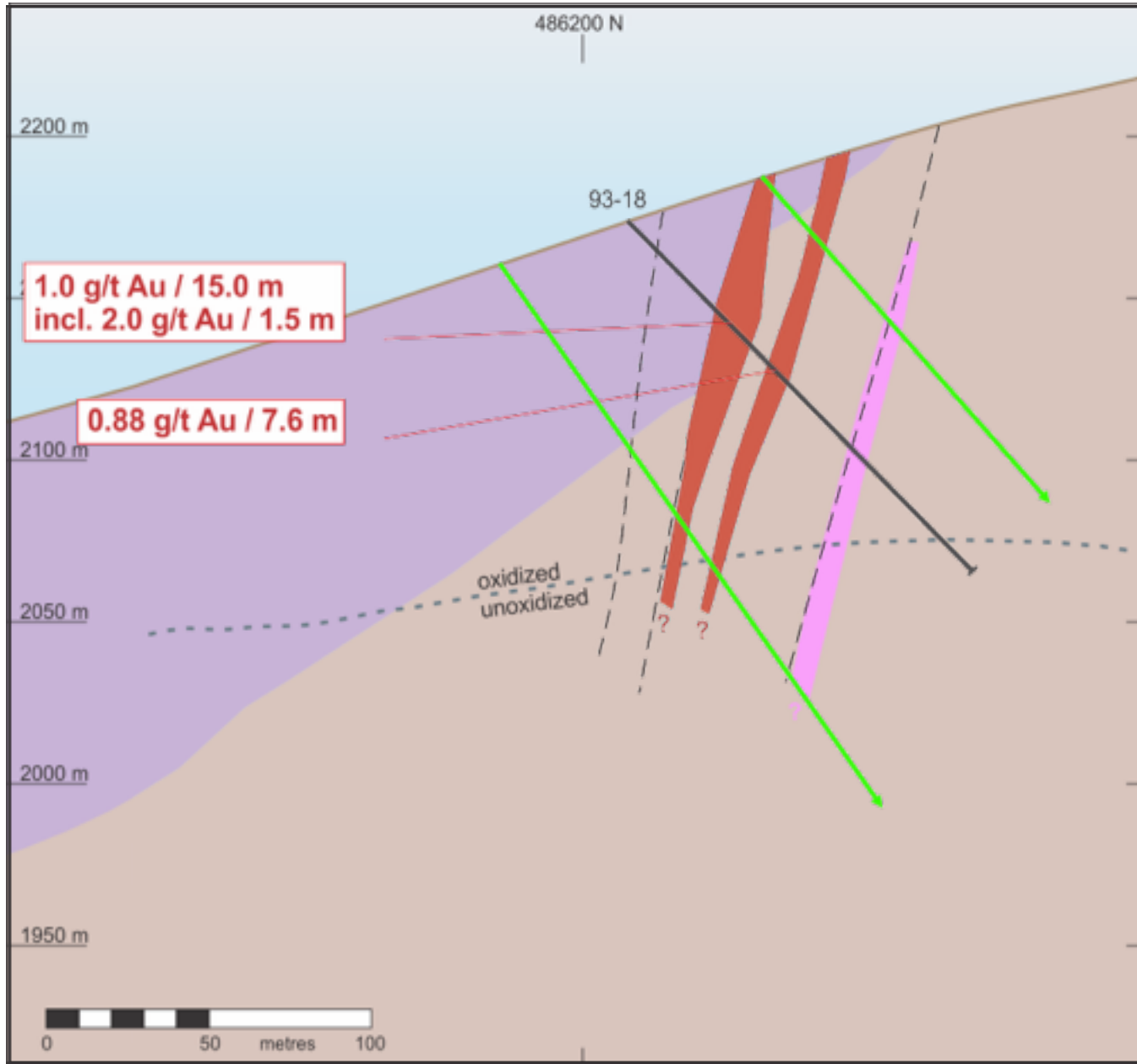

486200 N



**Battle Mountain Ridge
Project, Nevada**

2200 m

2150 m

2100 m

2050 m

2000 m

1950 m

oxidized
unoxidized

**8550 N Cross Section
North Zone
Looking North**

July 2017



486200 N



Battle Mountain Ridge Project, Nevada

Legend

- Antler Formation
- Battle Formation
- Valmy Formation
- Intrusive
- Significant gold mineralization > 3 grams / tonne Au
- Gold mineralized zones 0.5 to 3.0 grams/tonne Au
- Drill hole with number
- Proposed drill hole
- Fault
- Oxidation limit

oxidized
unoxidized

2200 m
2150 m
2100 m
2050 m
2000 m
1950 m

8550 N Cross Section North Zone Looking North

July 2017





Battle Mountain Ridge Project, Nevada

Legend

- Antler Formation
- Battle Formation
- Valmy Formation
- Intrusive
- Significant gold mineralization > 3 grams / tonne Au
- Gold mineralized zones 0.5 to 3.0 grams/tonne Au
- Drill hole with number
- Proposed drill hole
- Fault
- Oxidation limit

8550 N Cross Section North Zone Looking North

July 2017

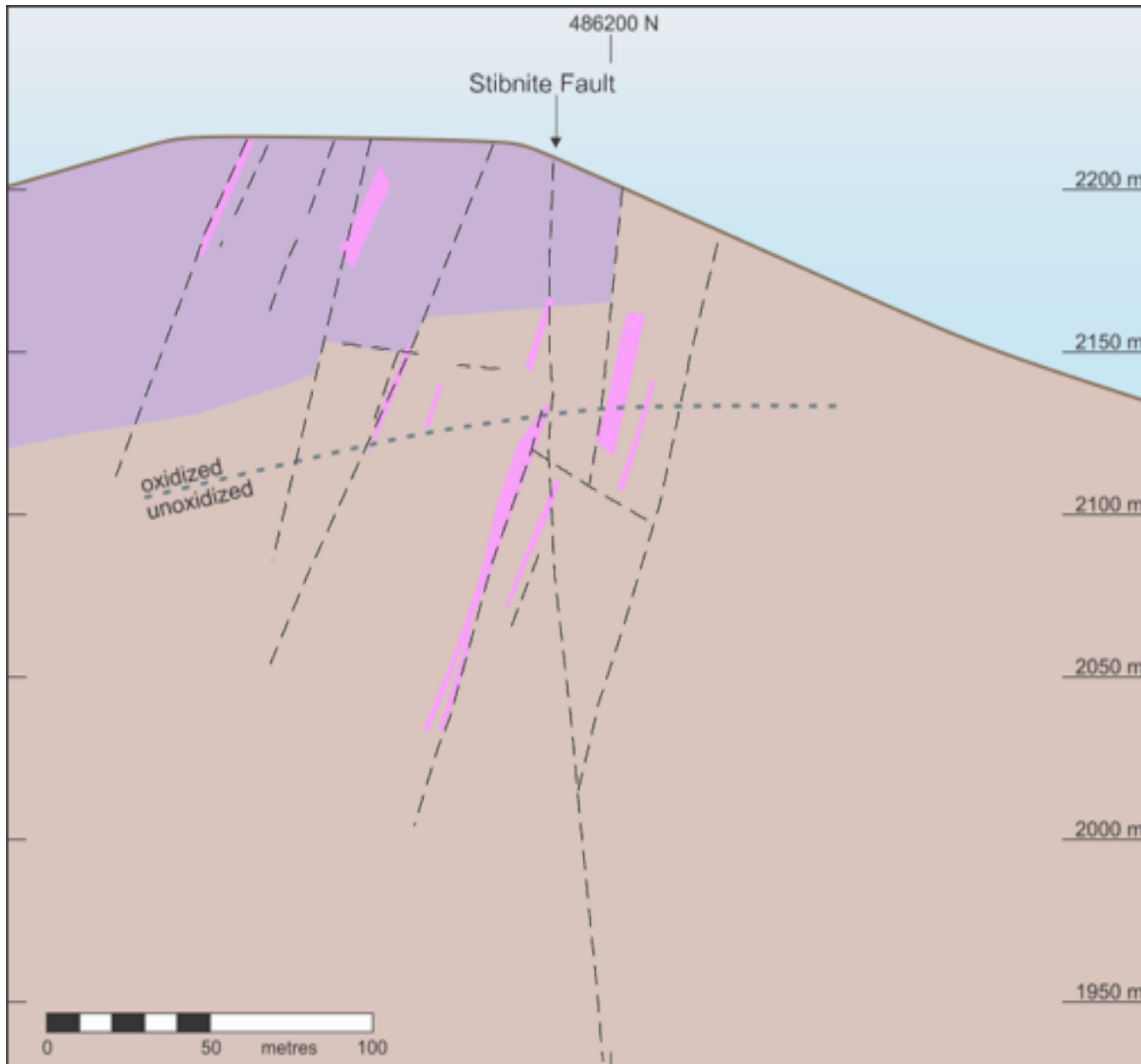



Battle Mountain Ridge Project, Nevada

Legend

- Antler Formation
- Battle Formation
- Valmy Formation
- Intrusive
- Significant gold mineralization > 3 grams / tonne Au
- Gold mineralized zones 0.5 to 3.0 grams/tonne Au
- Drill hole with number
- Proposed drill hole
- Fault
- Oxidation limit

8550 N Cross Section North Zone Looking North

July 2017

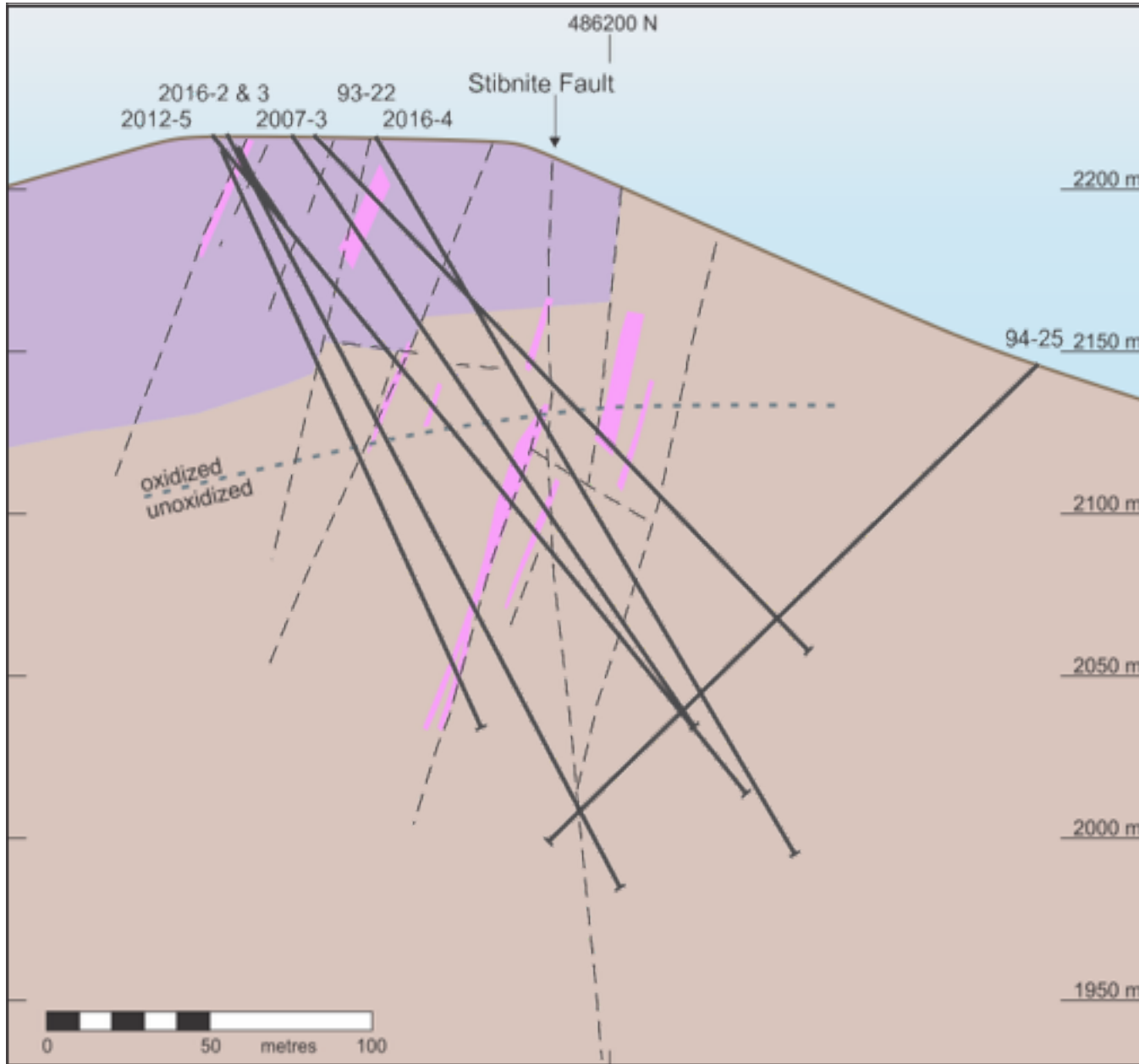



Battle Mountain Ridge Project, Nevada

Legend

- Antler Formation
- Battle Formation
- Valmy Formation
- Intrusive
- Significant gold mineralization > 3 grams / tonne Au
- Gold mineralized zones 0.5 to 3.0 grams/tonne Au
- Drill hole with number
- Proposed drill hole
- Fault
- Oxidation limit

8550 N Cross Section North Zone Looking North

July 2017

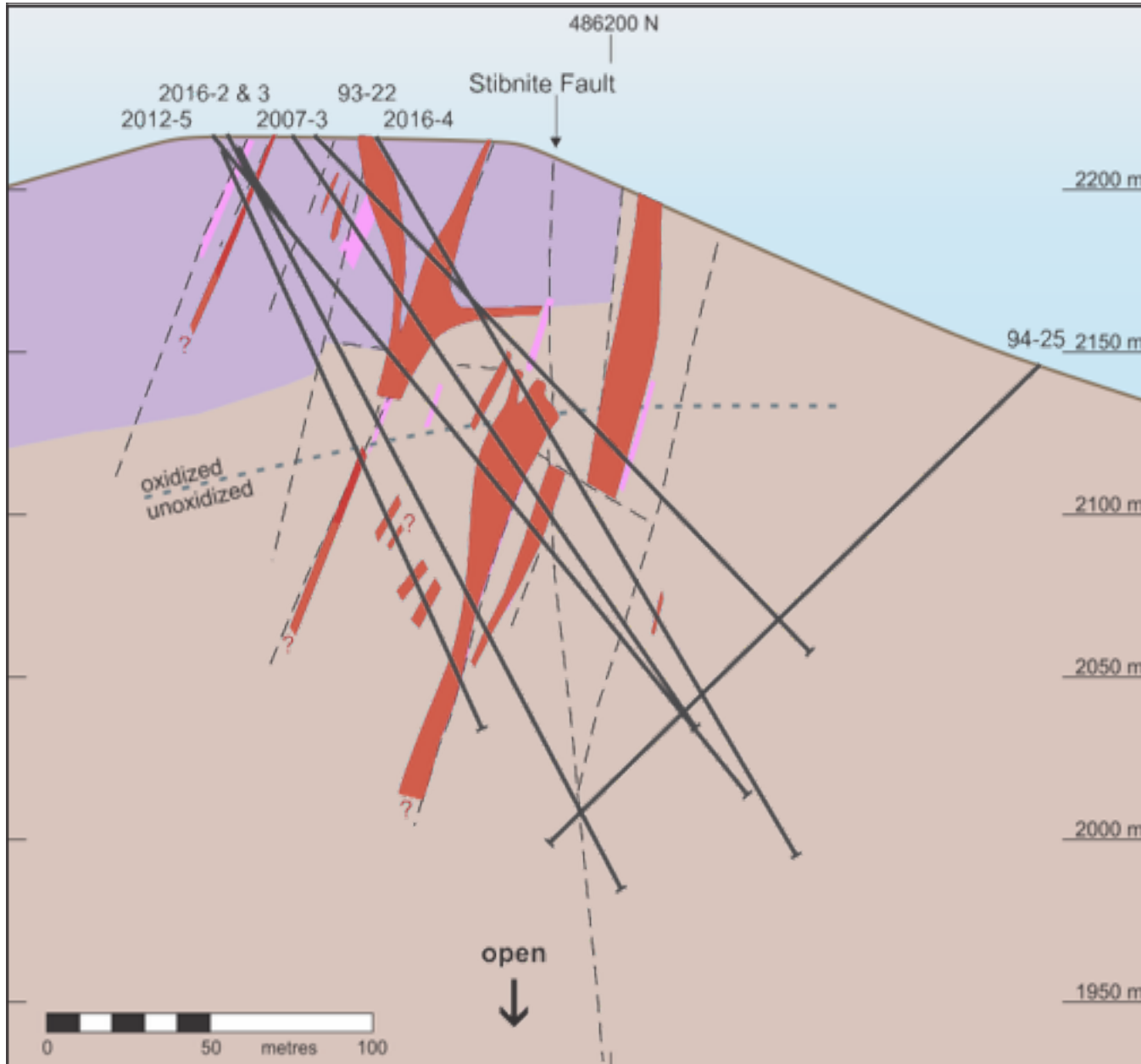



Battle Mountain Ridge Project, Nevada

Legend

- Antler Formation
- Battle Formation
- Valmy Formation
- Intrusive
- Significant gold mineralization > 3 grams / tonne Au
- Gold mineralized zones 0.5 to 3.0 grams/tonne Au
- Drill hole with number
- Proposed drill hole
- Fault
- Oxidation limit

8550 N Cross Section North Zone Looking North

July 2017

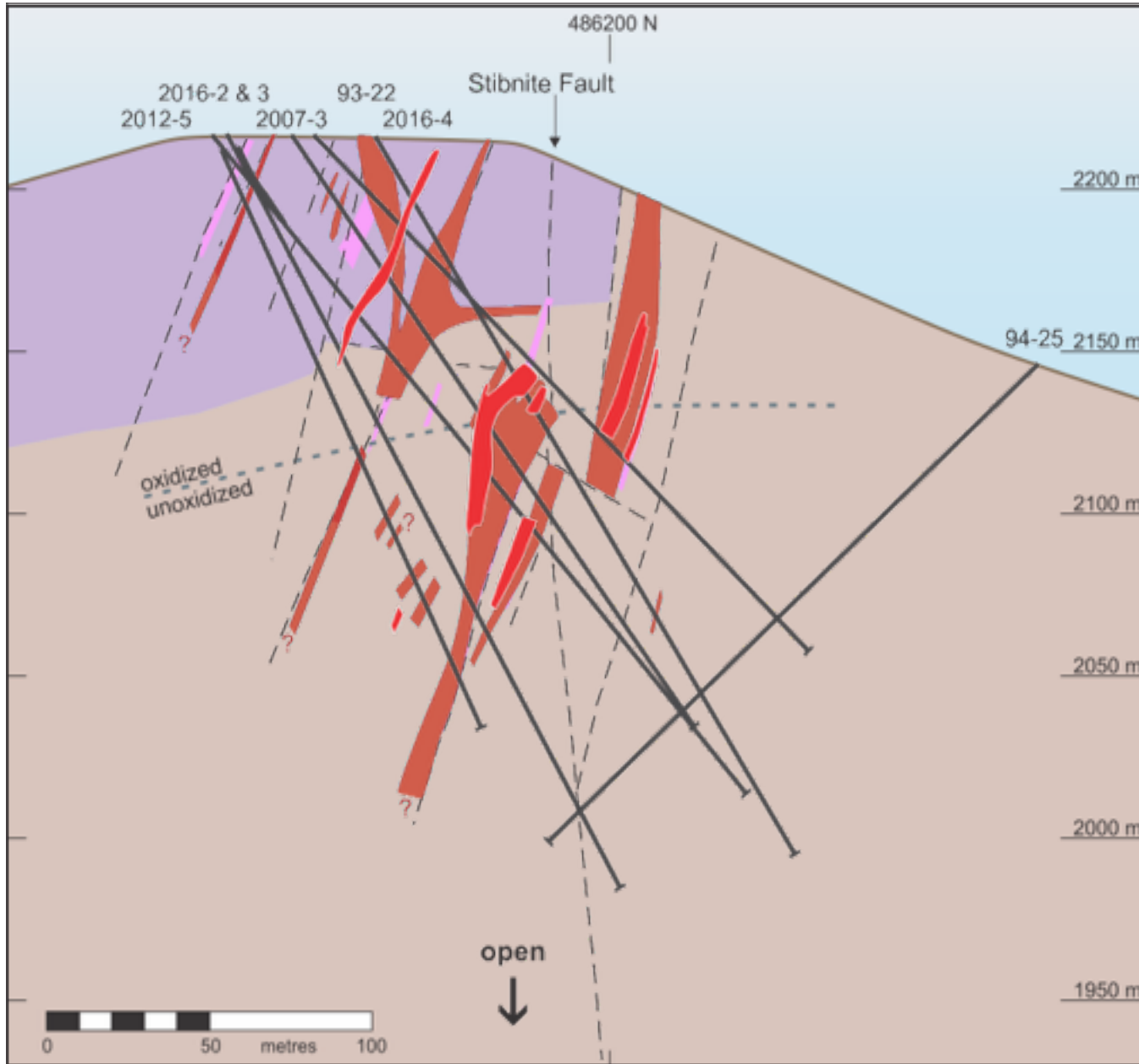



Battle Mountain Ridge Project, Nevada

Legend

- Antler Formation
- Battle Formation
- Valmy Formation
- Intrusive
- Significant gold mineralization > 3 grams / tonne Au
- Gold mineralized zones 0.5 to 3.0 grams/tonne Au
- Drill hole with number
- Proposed drill hole
- Fault
- Oxidation limit

8550 N Cross Section North Zone Looking North

July 2017

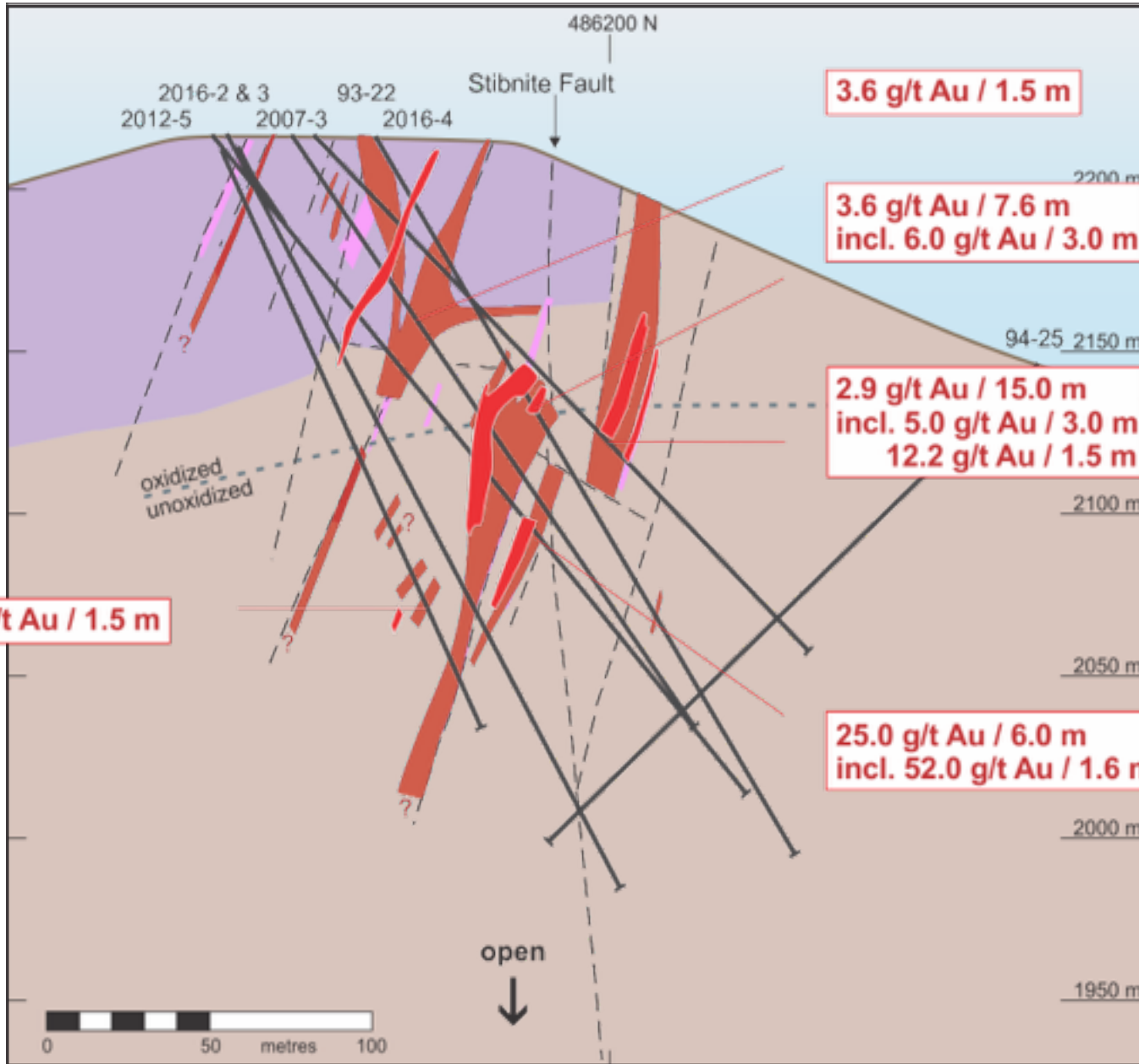



Battle Mountain Ridge Project, Nevada

Legend

- Antler Formation
- Battle Formation
- Valmy Formation
- Intrusive
- Significant gold mineralization > 3 grams / tonne Au
- Gold mineralized zones 0.5 to 3.0 grams/tonne Au
- Drill hole with number
- Proposed drill hole
- Fault
- Oxidation limit

8550 N Cross Section North Zone Looking North

July 2017

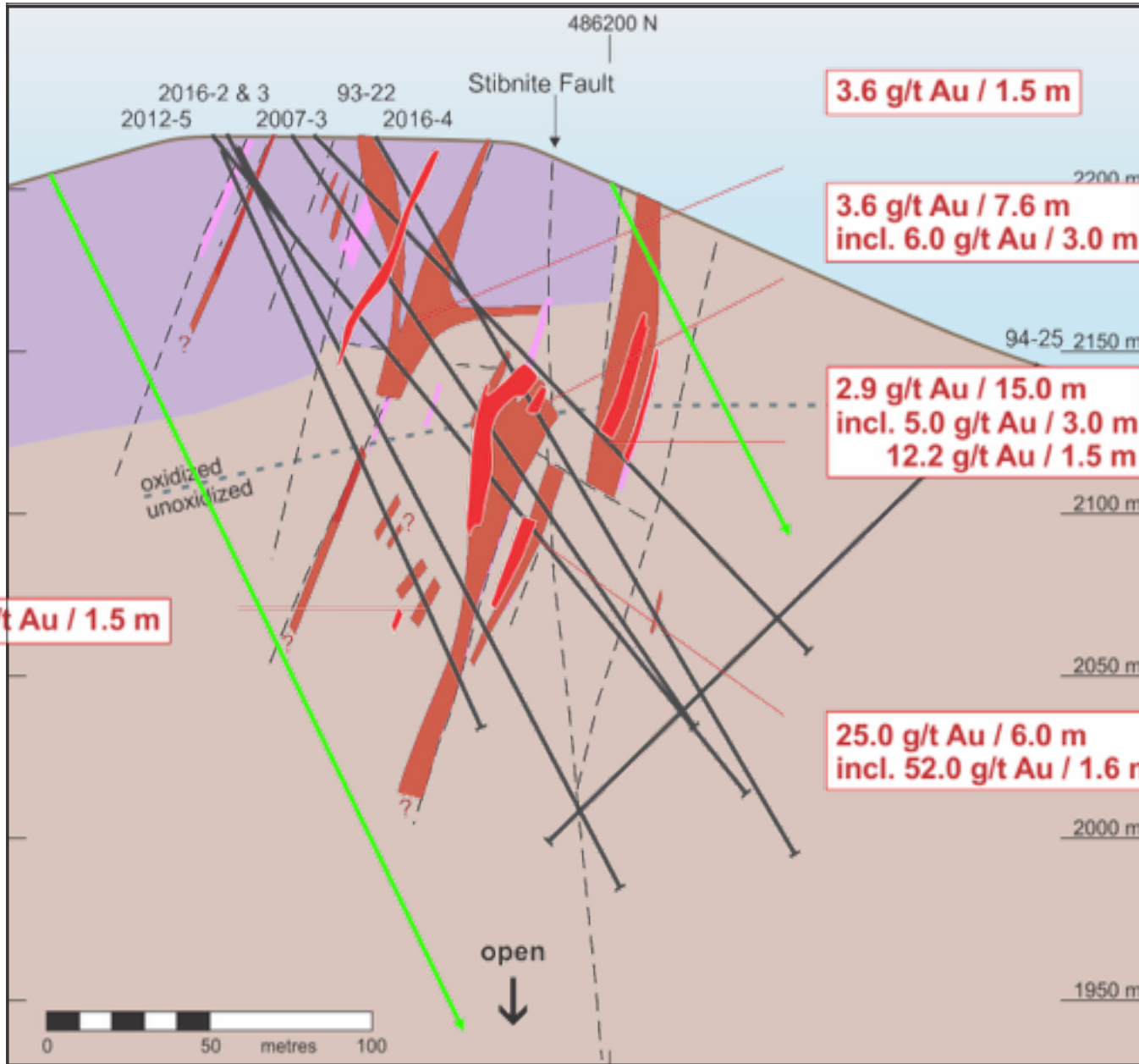

486200 N



**Battle Mountain Ridge
Project, Nevada**

2200 m

2150 m

2100 m

2050 m

2000 m

1950 m

oxidized
unoxidized

**8650 N Cross Section
North Zone
Looking North**

July 2017



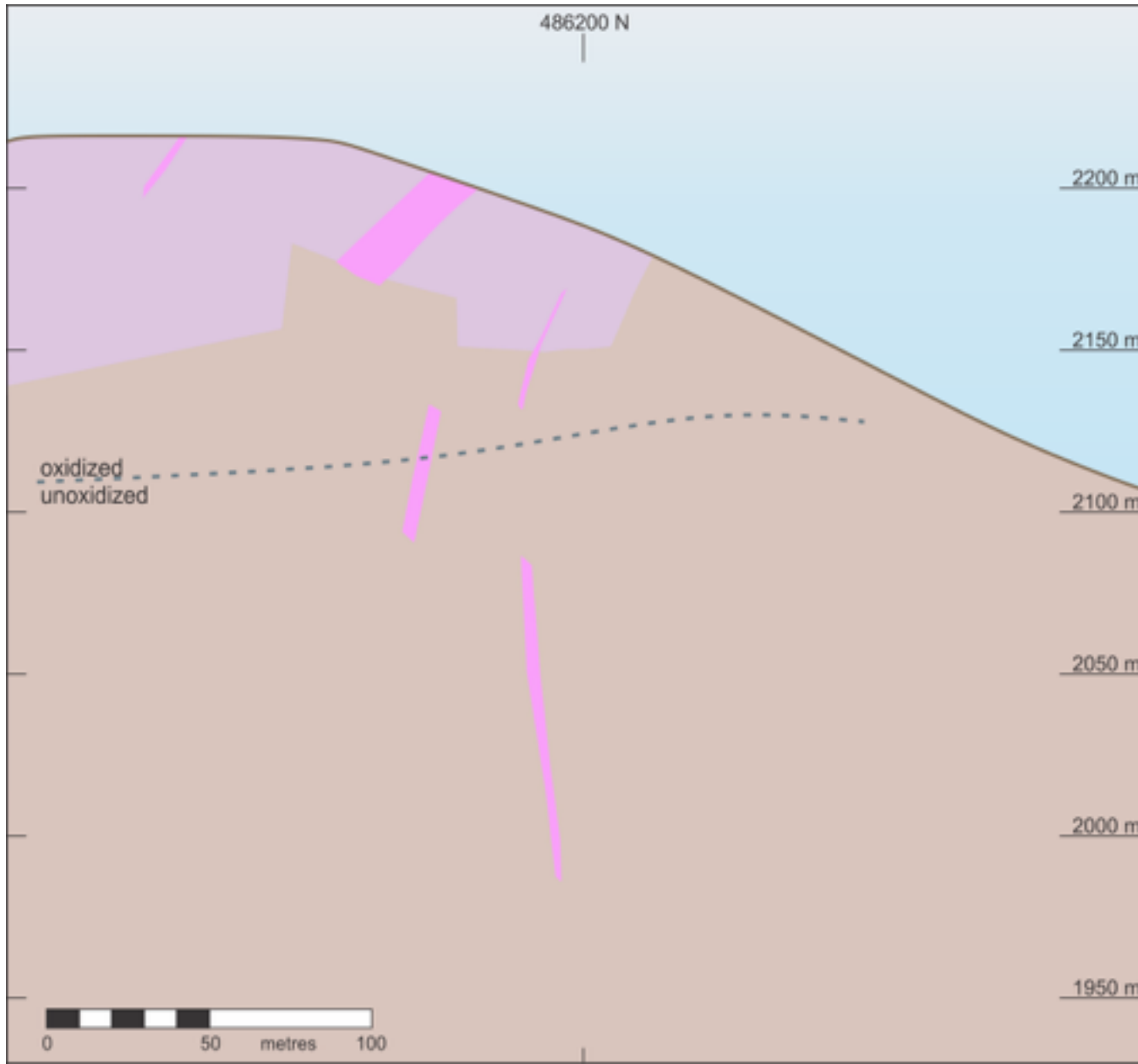

Battle Mountain Ridge Project, Nevada

Legend

- Antler Formation
- Battle Formation
- Valmy Formation
- Intrusive
- Significant gold mineralization > 3 grams / tonne Au
- Gold mineralized zones 0.5 to 3.0 grams/tonne Au
- Drill hole with number
- Proposed drill hole
- Fault
- Oxidation limit

8650 N Cross Section North Zone Looking North

July 2017



Battle Mountain Ridge Project, Nevada

Legend

- Antler Formation
- Battle Formation
- Valmy Formation
- Intrusive
- Significant gold mineralization > 3 grams / tonne Au
- Gold mineralized zones 0.5 to 3.0 grams/tonne Au
- Drill hole with number
- Proposed drill hole
- Fault
- Oxidation limit

8650 N Cross Section North Zone Looking North

July 2017

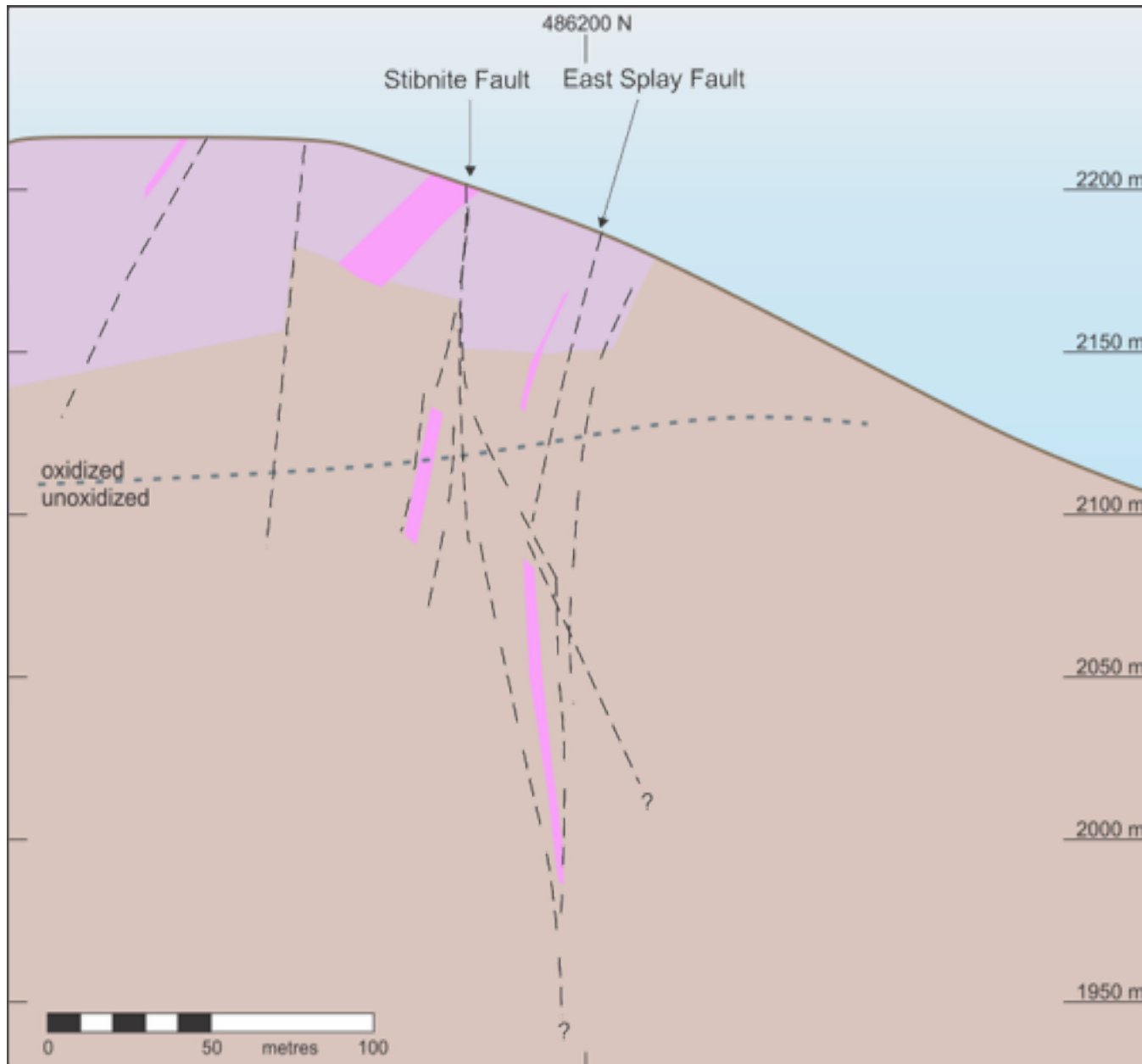



Battle Mountain Ridge Project, Nevada

Legend

- Antler Formation
- Battle Formation
- Valmy Formation
- Intrusive
- Significant gold mineralization > 3 grams / tonne Au
- Gold mineralized zones 0.5 to 3.0 grams/tonne Au
- Drill hole with number
- Proposed drill hole
- Fault
- Oxidation limit

8650 N Cross Section North Zone Looking North

July 2017

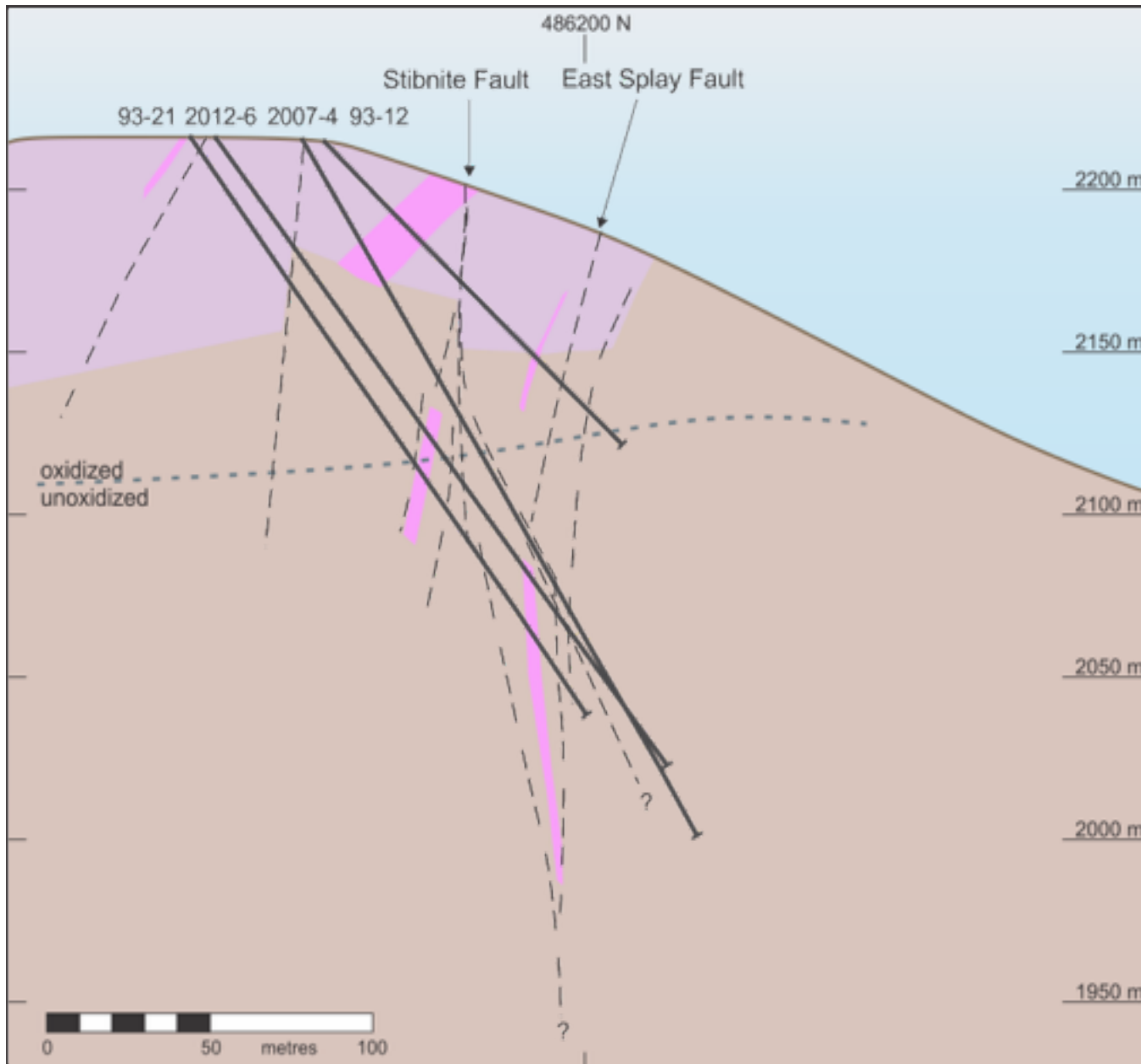



Battle Mountain Ridge Project, Nevada

Legend

- Antler Formation
- Battle Formation
- Valmy Formation
- Intrusive
- Significant gold mineralization > 3 grams / tonne Au
- Gold mineralized zones 0.5 to 3.0 grams/tonne Au
- Drill hole with number
- Proposed drill hole
- Fault
- Oxidation limit

8650 N Cross Section North Zone Looking North

July 2017

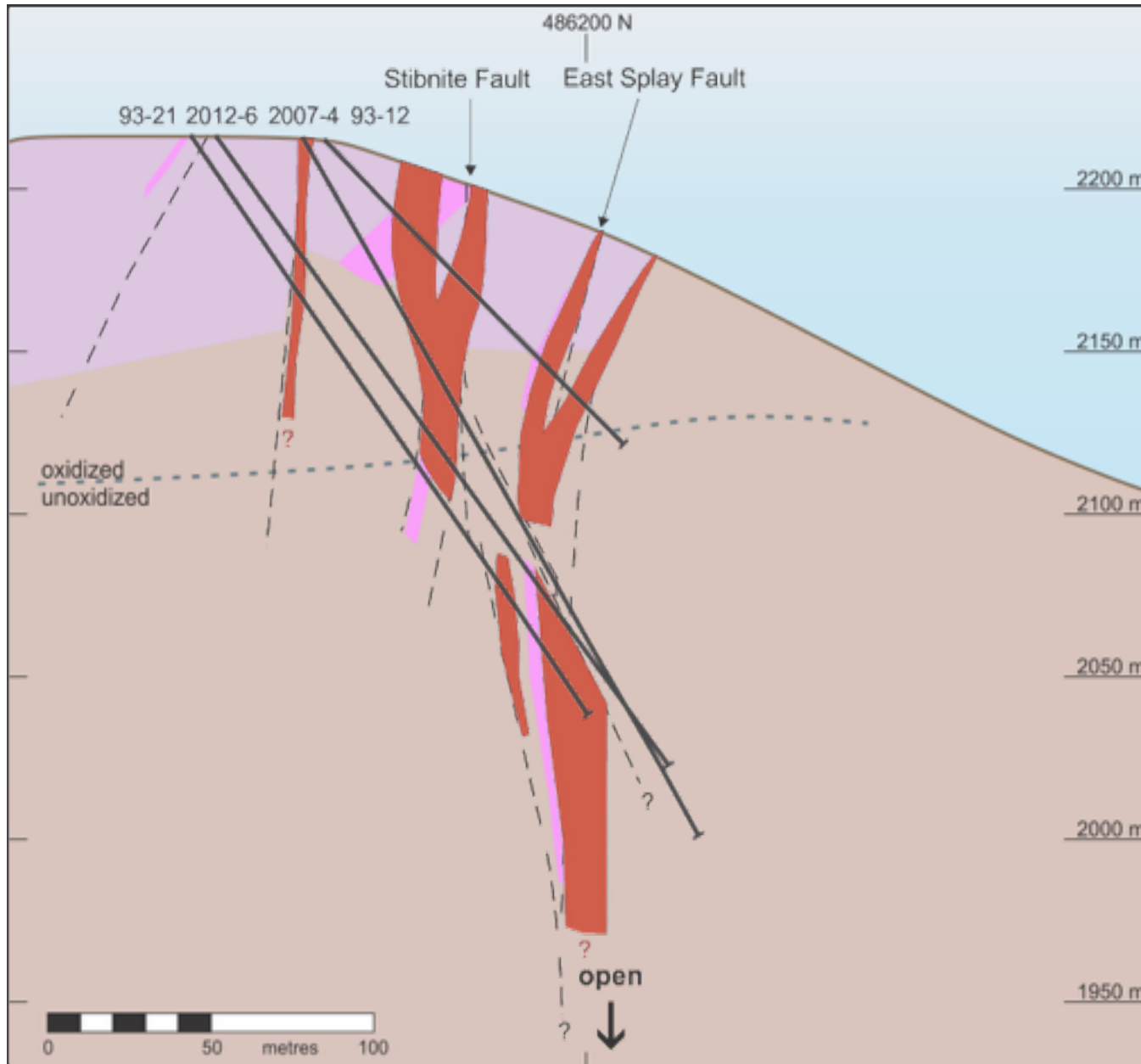

0 50 metres 100



Battle Mountain Ridge Project, Nevada

Legend

- Antler Formation
- Battle Formation
- Valmy Formation
- Intrusive
- Significant gold mineralization > 3 grams / tonne Au
- Gold mineralized zones 0.5 to 3.0 grams/tonne Au
- Drill hole with number
- Proposed drill hole
- Fault
- Oxidation limit

8650 N Cross Section North Zone Looking North

July 2017

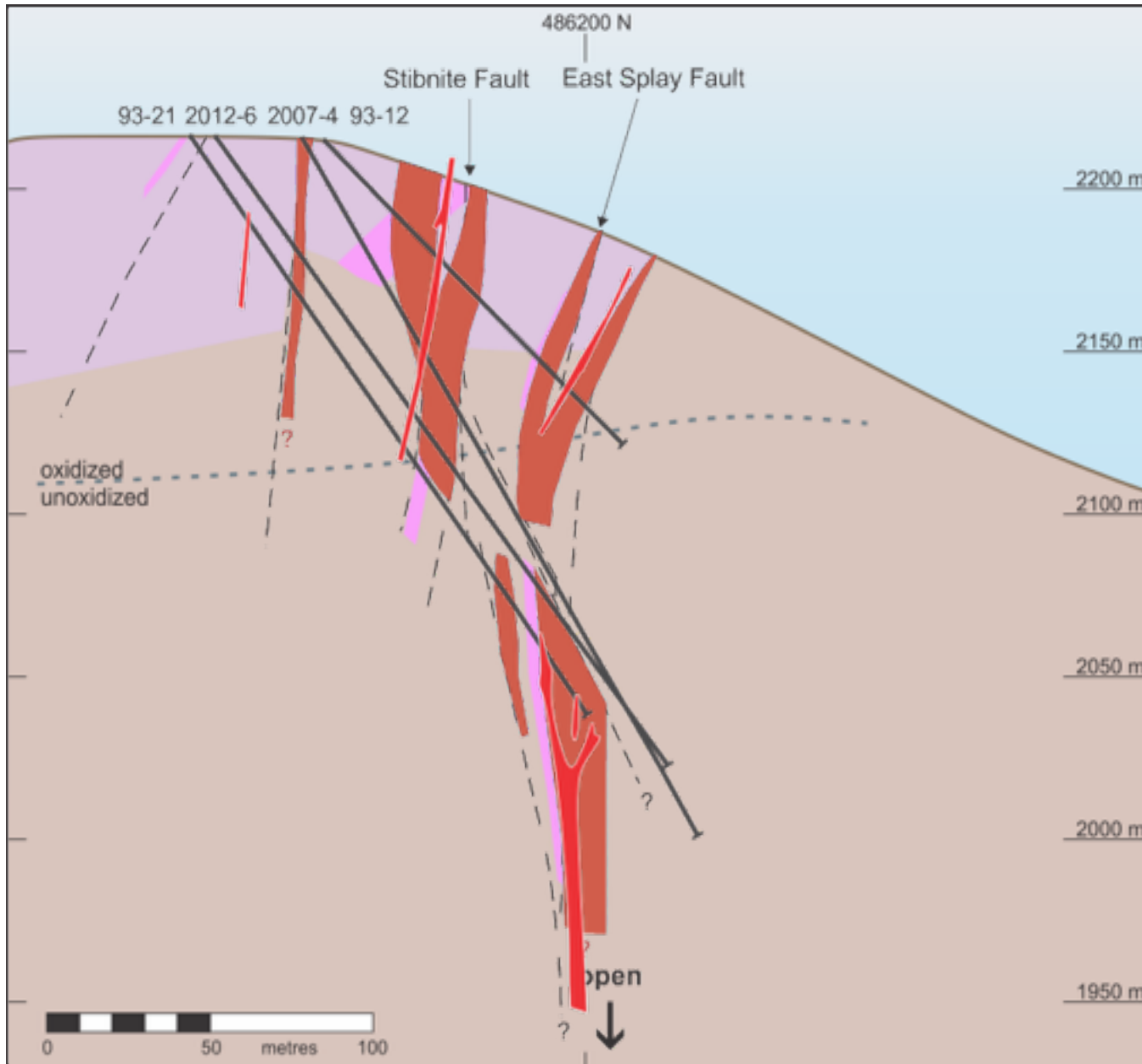

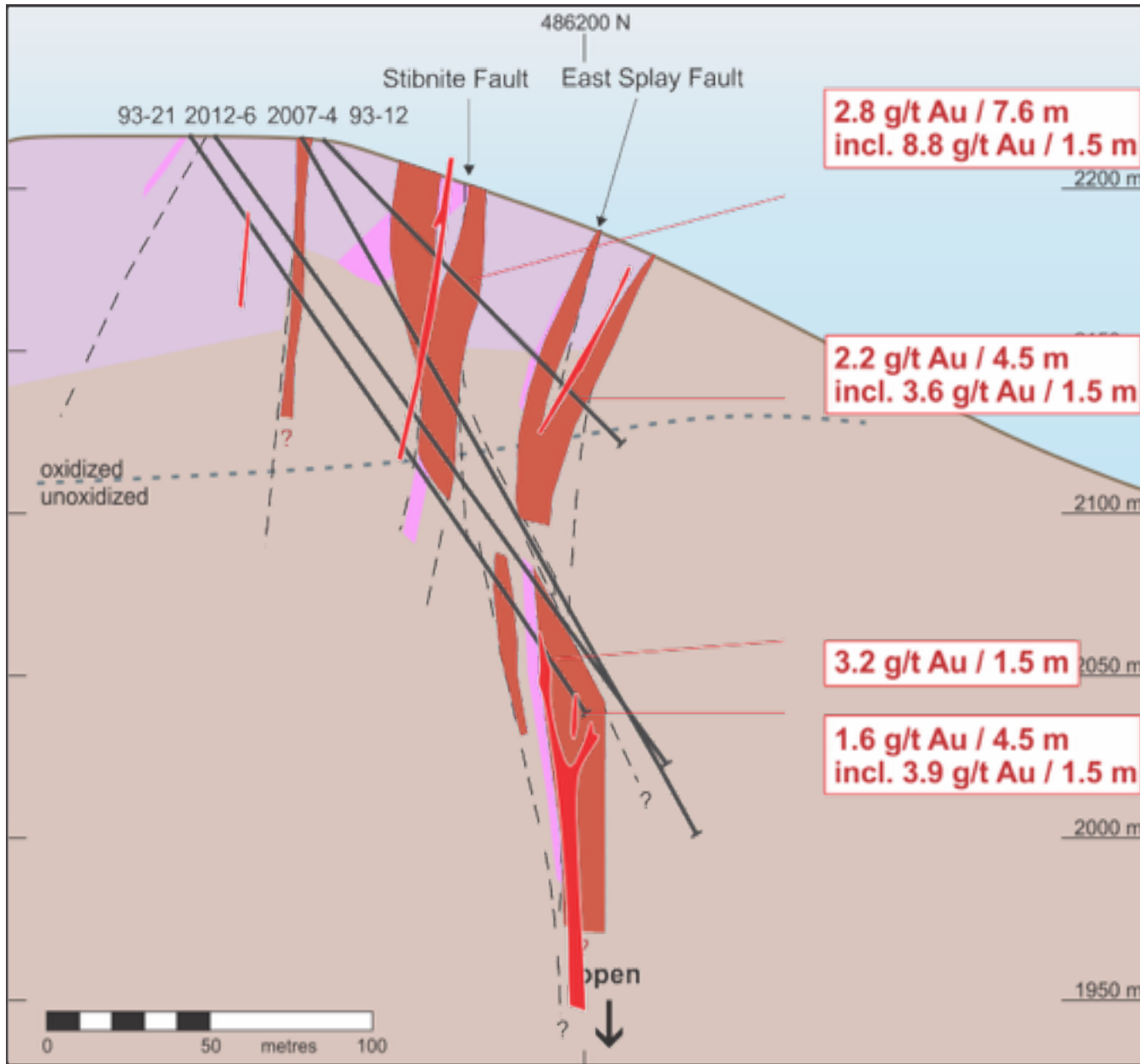

Battle Mountain Ridge Project, Nevada

Legend

- Antler Formation
- Battle Formation
- Valmy Formation
- Intrusive
- Significant gold mineralization > 3 grams / tonne Au
- Gold mineralized zones 0.5 to 3.0 grams/tonne Au
- Drill hole with number
- Fault
- Oxidation limit
- Proposed drill hole

8650 N Cross Section North Zone Looking North

July 2017

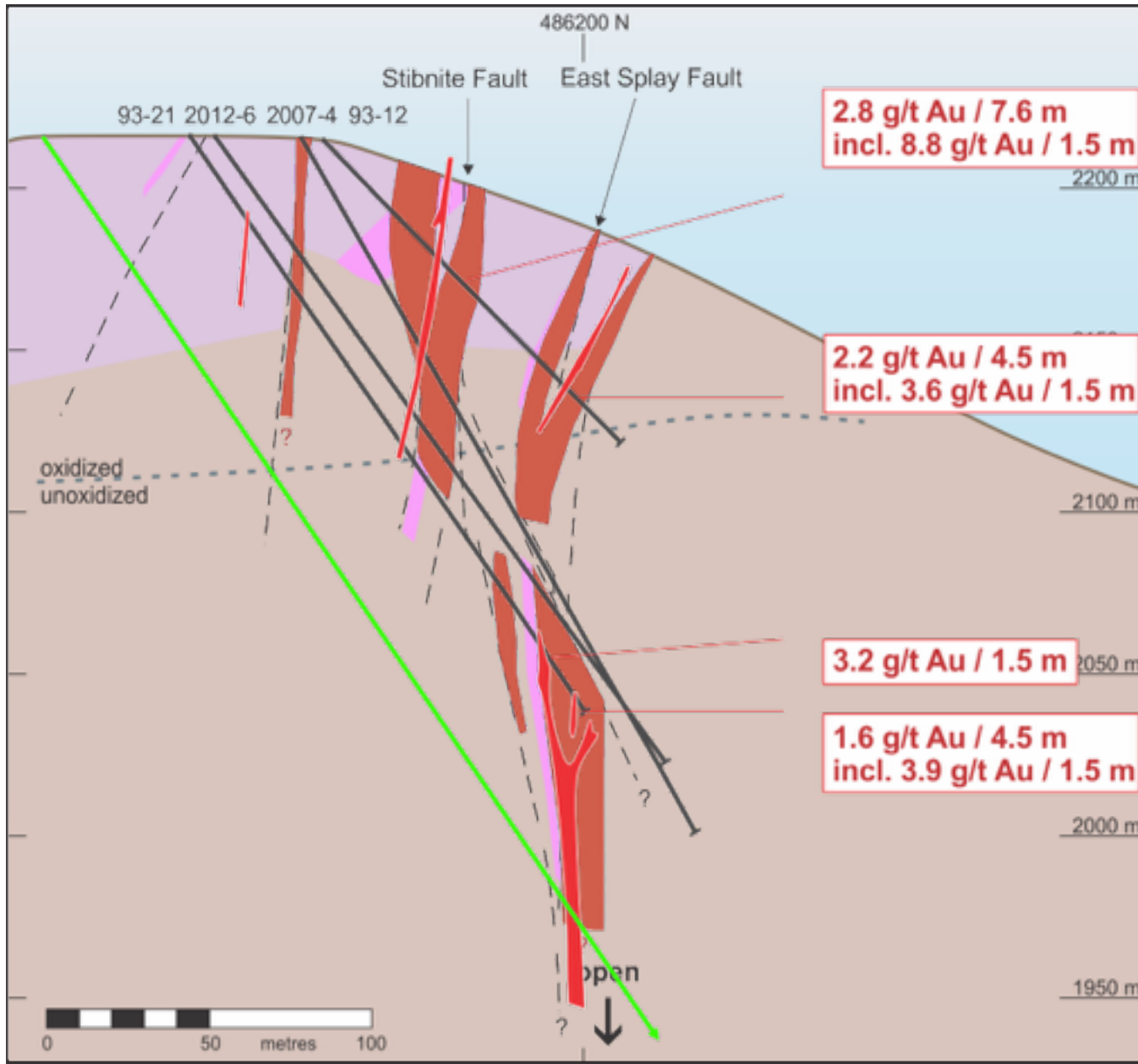

**2.8 g/t Au / 7.6 m
incl. 8.8 g/t Au / 1.5 m**

**2.2 g/t Au / 4.5 m
incl. 3.6 g/t Au / 1.5 m**

3.2 g/t Au / 1.5 m

**1.6 g/t Au / 4.5 m
incl. 3.9 g/t Au / 1.5 m**



**Battle Mountain Ridge
Project, Nevada**

Legend

- Antler Formation
- Battle Formation
- Valmy Formation
- Intrusive
- Significant gold mineralization > 3 grams / tonne Au
- Gold mineralized zones 0.5 to 3.0 grams/tonne Au
- Drill hole with number
- Proposed drill hole
- Fault
- Oxidation limit

**8650 N Cross Section
North Zone
Looking North**

July 2017



WASECO
RESOURCES INC.

Battle Mountain Ridge 2017 Work Program